

SECTION 5 – MALAYSIA MISCELLANEOUS MATERIAL

CHAPTER SEVENTY-ONE

SETEMKU (PERSONALISED) STAMPS.

Note: All illustrations in this chapter are reduced by 10% (50% for sheetlets and stationery) unless otherwise stated.

Terminology:

The term “Personalised sheet” is applied to sheets that are produced with blank labels to enable customers to have their own images of choice printed on them. From 2010, Pos Malaysia removed the line of perforations between stamp and label, presumably to prevent customers trying to use the labels as stamps. Blank sheets were not sold as they could be abused to incorporate images that could offend public morals or offend the authorities.

The term “Generic Sheet” is applied to sheets that are produced for sale with pre-printed labels to mark a specific event or celebration. So far as is known, the first generic sheet issued by Pos Malaysia was released to enable customers to mark Deepavali in October 2019.

1 March 2007.

Setemku (I) - Personalised stamps (Commercial).

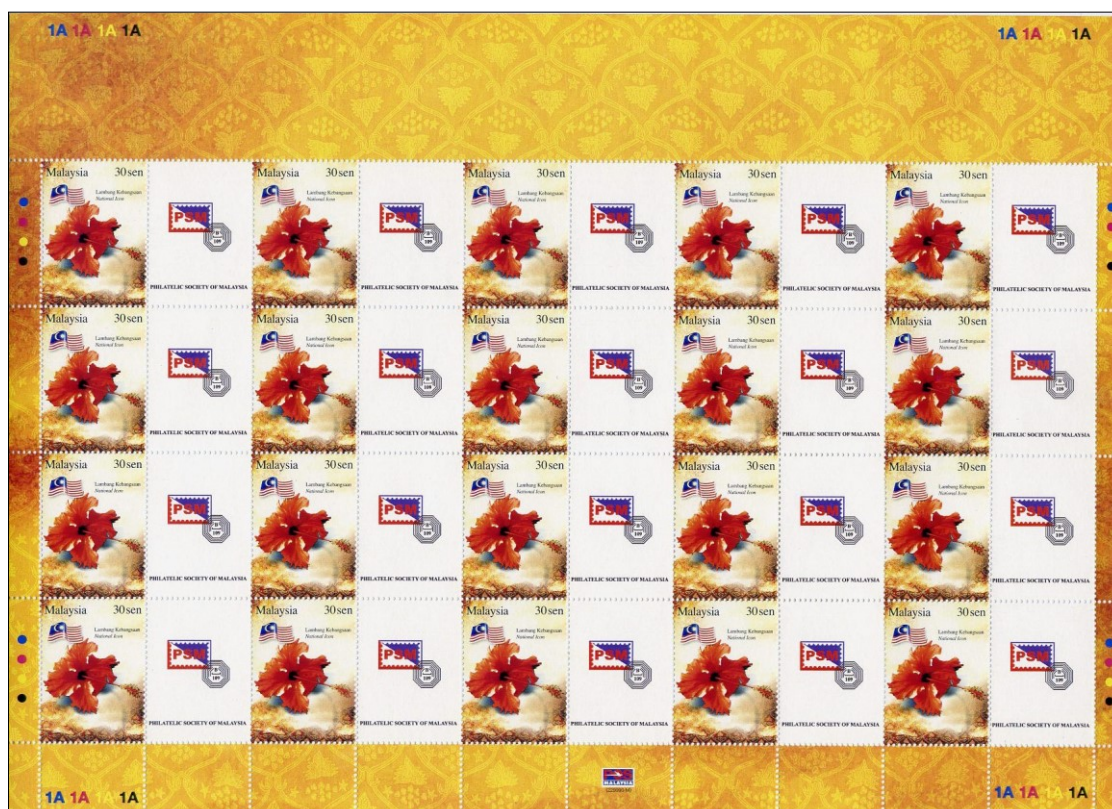
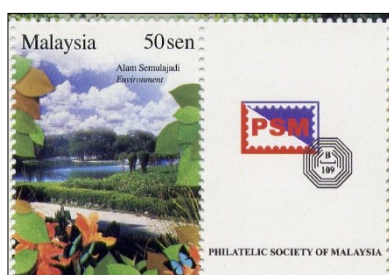

Pos Malaysia launched four personalised stamp designs with labels, similar to the Singapore MyStamp issues, to be issued in sheets of 20 with decorative borders. (The brand name “Setemku” (Bahasa Malaysia for “My Stamp” and sometimes written “Setem Ku” as two words) was later adopted.) However, there was no evidence of any kind of public launch. Instead, their website appeared to be seeking Malaysian incorporated or publicly-listed corporate customers to invest in large scale orders (minimum 500 sheets) with high premia to be paid by the companies that place the first few orders (RM20,000 for the first to launch and RM10,000 for the next 10 companies), which would seem guaranteed to discourage customers. Although local information was that some large corporations had taken up these stamps for overseas mail, none have been seen by the author. A brochure dated January 2010 retained the 500 minimum order with a price of RM16 per 30s. sheet and RM26 per 50s. sheet. Discounts were offered for bulk purchases of 700-1000 sheets (5%), 1001-2000 (10%), 2001-3000 (15%) or 3001+ (20%).

The designer(s) was not recorded.

Philatelic Society of Malaysia was allowed to order a smaller quantity on behalf of its members with the society emblem (*illustrated above*) to mark the sixtieth anniversary of the society. These were released at the 2007 Merdeka Stamp Fair. 62 sheets of each value were produced. The description below is based on those sheets and reveals considerable complexity even in such a small run.

Counter sheets:

The four 28mm x 38mm designs came in both 30s. and 50s. versions and showed:

30s.(A) and 50s.(A): PC004 “National Icon” (hibiscus and flag);

30s.(B) and 50s.(B): PC001 “Malaysia in Cyberspace” (view of South East Asia from space with Malaysia highlighted, with satellite earth station);

30s.(C) and 50s.(C): PC003 “Environment” (lakeside gardens);

30s.(D) and 50s.(D): PC002 “Malaysia Flag”.

(PC 001-004 were the Pos Malaysia official reference numbers for the designs.)

They were printed by Percetakan Keselamatan Nasional using standard four-colour off-set lithography in 297mm x 210mm counter sheets of 20 (5 x 4) with (initially) blank stamp-sized labels to the right of the stamp and decorative borders following the theme of the stamps. From examination, the labels were probably overprinted using digital printing, although the high minimum number of sheets specified might suggest off-set lithography. Sheet markings were 1A (x4) above and below stamp column 1 and label column 5, colour dots to left and right of rows 1 and 4, Pos Malaysia emblem below label column 3. The paper gave a greenish-white fluorescence and yellow-green after-glow under ultra-violet light. Watermark was Multiple SPM upright (30s. Design C, 50s. Designs B and C) or inverted (rest). Five 50s. Design C sheets in the PSM printing were found to have watermark inverted instead of the normal upright. The comb perforations measured 13.6 x 13.8 (30s. B-D, 50s. C seen) or 14.3 (30s. A, 50s. A, B, D seen). The broad top margins were imperforate and the bottom margins perforated through. The side margins may be imperforate at left (30s. C, 50s. C seen) or right (30s. D, 50s. C) and perforated through the other, or perforated through both sides (30s. A, B, 50s. A, B, D). The existence of 50s. C in two forms suggests that more than one pane was used on the printer’s plate.

First day facilities:

None were provided.

No.	S.G.	I.S.C.		Mint	Used
07S.1.1	footnote	-	Commercial 30s.(A). Wmk. I. P.14.3.	<input type="checkbox"/>	<input type="checkbox"/>
07S.1.2	-	-	- 30s.(B). Wmk. I. P.13.6 x 13.8.	<input type="checkbox"/>	<input type="checkbox"/>
07S.1.3	-	-	- 30s.(C). Wmk. U. P.13.6 x 13.8.	<input type="checkbox"/>	<input type="checkbox"/>
07S.1.4	-	-	- 30s.(D). Wmk. I. P.13.6 x 13.8.	<input type="checkbox"/>	<input type="checkbox"/>
07S.1.5	-	-	- 50s.(A). Wmk. I. P.14.3.	<input type="checkbox"/>	<input type="checkbox"/>
07S.1.6	-	-	- 50s.(B). Wmk. U. P.14.3.	<input type="checkbox"/>	<input type="checkbox"/>
07S.1.7	-	-	- 50s.(C). Wmk. U. P.13.6 x 13.8.	<input type="checkbox"/>	<input type="checkbox"/>
07S.1.7a	-	-	- - Wmk. I. P.13.6 x 13.8.	<input type="checkbox"/>	<input type="checkbox"/>
07S.1.8	-	-	- 50s.(D). Wmk. I. P.14.3.	<input type="checkbox"/>	<input type="checkbox"/>

[For similar stamps with value 60s., see Setemku (V) below.]

2007 (by October).**Setemku (II) - Personalised stamps (Private).**

By October 2007, personalised stamps for use by private individuals were being advertised through the Pos Malaysia website, but no details were given other than that there were four designs:

- (A): SK001 Flower Bouquet;
- (B): SK002 Teddy Bear and balloons;
- (C): SK003 Hearts;
- (D): SK004 National Icon (identical to the business issue above).

Technical data is assumed to have been as for the business issue. Even the private scheme did not come cheap. Pos Malaysia offered three packages, each costing RM500!

- “Emerald” provided 34 sheets of twenty 30s. stamps.

- “Diamond” provided 12 sheets of 30s. and 13 sheets of 50s. stamps.

- “Ruby” provided 20 sheets of 50s. stamps.

Additional sheets were charged at RM13 for twenty 30s. stamps and RM22 for twenty 50s. stamps. Again, only the value changed - the designs were common to both values.

While the author has not seen any actual examples of these stamps, local information was that they were quite popular, particularly for wedding invitations in the Malay community. The Chinese community, on the other hand, would not have been likely to use them for this application as, traditionally, wedding invitations were personally delivered.

A Setemku brochure dated January 2011, gave the price of sheets as RM19 each for 30s. and RM28 each for 50s., without the need to purchase a package. These four designs were still those on offer.



(Visuals from Pos Malaysia e-mail)

No.	S.G.	I.S.C.	Mint	Used
07S.2.1	footnote	- Private 30s.(A).	<input type="checkbox"/>	<input type="checkbox"/>
07S.2.2	-	- 30s.(B).	<input type="checkbox"/>	<input type="checkbox"/>
07S.2.3	-	- 30s.(C).	<input type="checkbox"/>	<input type="checkbox"/>
07S.2.4	-	- 30s.(D).	<input type="checkbox"/>	<input type="checkbox"/>
07S.2.5	-	- 50s.(A).	<input type="checkbox"/>	<input type="checkbox"/>
07S.2.6	-	- 50s.(B).	<input type="checkbox"/>	<input type="checkbox"/>
07S.2.7	-	- 50s.(C).	<input type="checkbox"/>	<input type="checkbox"/>
07S.2.8	-	- 50s.(D).	<input type="checkbox"/>	<input type="checkbox"/>

31 August 2009.**Setemku (III) - National Day - Malaysian Unity (II) - One Malaysia.**

Pos Malaysia briefly, and without announcement to account holders, issued a 28mm x 38mm 30s. personalised stamp based on counter sheet stamp design A (see issue 09.13), but without the map of Malaysia. It is assumed that it was designed by Hazel Design.

The stamps were printed in sheets of 20 (5 x 4) with labels to the right of the stamps, similar to the format used for issue 07S.1, so that the same equipment and software could be used. In the example shown, the label intruded into the stamp area at the right.

Sheet markings were colour dots (x4) to left and right of rows 1 and 4, 1A (x4) above and below the stamp column 1 and label column 5, and Pos emblem below column 3. The paper was as used for the counter sheets. The stamps had watermark Multiple SPM upright and perforation 13.75 without ellipse. The top and bottom margins were imperforate with the left and right margins perforated through.

The personalisation service using this issue was not advertised on the Pos Malaysia website nor to account holders, and was only available for overprinting with a personal image of the applicant. Despite this restriction, some examples were offered on e-Bay in March 2010 overprinted with unauthorised pictures of Malaysian royalty. The personalised sheets were normally sold at RM19, but there was a special offer of RM6 for personal callers at the Kuala Lumpur Bureau early in 2010.



No.	S.G.	I.S.C.	Mint	Used
09S.1.1	footnote	- 30s..	<input type="checkbox"/>	<input type="checkbox"/>
09S.1.2	-	- Personalised sheet (twenty 1)	<input type="checkbox"/>	<input type="checkbox"/>

14 October 2010.

Setemku (IV) - Generic Sheet - One Malaysia - Deepavali.



Between 14 October and 5 November 2010, Pos Malaysia issued a generic sheet to celebrate the festival of Deepavali. It was sold at RM19. Unlike previous sheets, there was no label. Instead, the stamp was double width with a 60s. “1” stamp based on the 2009 30s. design (issue 09S.1 above)) at the left and the “Happy Deepavali” message at the right.

With an unknown label designer, this issue comprised a single counter sheet.

Counter sheet:

The 56mm x 38mm counter sheet stamps showed:

60s.: One Malaysia stamp with Deepavali symbol at right.

They were printed in sheets of 10 (Single U-shaped row of stamps 4 x 4 with central area for a greeting message) by Percetakan Keselamatan Nasional using standard four-colour off-set lithography. Sheet markings were 1A (x4) above and below columns 1 and 4, colour dots (x4) to left and right of rows 1 and 4, Pos emblem below R4/2-3. The phosphor-coated paper gave a greenish-white fluorescent reaction and



a yellow-green after-glow under ultra-violet light. The paper had watermark Multiple SPM sideways reading down. The harrow perforations measured 14.4.

First day facilities:

There was no known presentation pack, official first day cover or folder.

The sheet was supplied in a black cardboard mount.

No.	S.G.	I.S.C.		Mint	Used
10S.1.1	footnote	-	60s.	<input type="checkbox"/>	<input type="checkbox"/>
10S.1.2	-	-	Sheet of ten (1).	<input type="checkbox"/>	<input type="checkbox"/>

December 2010.

Setemku (V) - Generic Sheet - One Malaysia – Christmas and New Year.



During December 2010, Pos Malaysia issued generic sheets to celebrate the festivals of Christmas and New Year using the same One Malaysia basic sheet as the previous issue. They were each sold at RM19 in a pack with a plain white envelope with a 50s. 2005 flower stamp affixed to send it to a friend.

Designed by an unknown label designer, this issue comprised two counter sheets, the Christmas one having two set-tenant designs.

Counter sheets:

The 56mm x 38mm counter sheet stamps showed:

60s.(A): Christmas: One Malaysia personalised stamp design at left with Christmas tree at right (R1/1, 2/2, 3/1, 4/2, 4/4);

60s.(B): Christmas: One Malaysia personalised stamp design at left with snowflake at right (R1/2, 2/1, 3/2, 4/1, 4/3);

60s.(C): New Year: One Malaysia personalised stamp design at left with fireworks and 2011 in balloons at right.

They were printed in sheets of 10 (Single U-shaped row of stamps 4 x 4 with central area for a greeting message) by Percetakan Keselamatan Nasional using standard four-colour off-set lithography. Design A appeared at R1/1, R2/4, R3/1, R4/2 and R4/4. Design B appeared at R1/2, R2/1, R3/2, R4/1 and R4/3. Sheet markings were as for the Deepavali issue. The message "Merry Christmas" or "Happy New Year" appeared with space for a message in the centre of the sheet. The phosphor-coated paper gave a greenish-white fluorescent reaction and a yellow-green after-glow under ultra-violet light. The paper had watermark Multiple SPM sideways reading down. The harrow perforations measured 14.4.

First day facilities:

There was no known presentation pack, official first day cover or folder.

Each sheet was supplied in a black cardboard mount.

No.	S.G.	I.S.C.	Mint	Used
10S.2.1	-	- 60s.(A).	<input type="checkbox"/>	<input type="checkbox"/>
10S.2.2	-	- 60s.(B).	<input type="checkbox"/>	<input type="checkbox"/>
10S.2.3	-	- 60s.(C).	<input type="checkbox"/>	<input type="checkbox"/>
10S.2.4	-	- Sheet (A) (five 1, five 2).	<input type="checkbox"/>	<input type="checkbox"/>
10S.2.5	-	- Sheet (B) (ten 3).	<input type="checkbox"/>	<input type="checkbox"/>

January 2011.

Setemku (VI) - Generic Sheet - One Malaysia – Chinese New Year.



During January 2011, Pos Malaysia issued a further generic sheet to celebrate the festival of Chinese New Year using the One Malaysia basic sheet. It is believed that they were sold at RM19, as in the case of that issue.

Designed by an unknown label designer, this issue comprised one counter sheet.

Counter sheets:

The 56mm x 38mm counter sheet stamps showed:

60s.(A): 1 and "Happy New Year" in Chinese characters with "2011" below;

60s.(B): 1 and a red rabbit covered with daisies and text "YEAR OF RABBIT 2011".

They were printed in sheets of 10 (Single U-shaped row of stamps 4 x 4 with central area for a greeting message) by Percetakan Keselamatan Nasional using standard four-colour off-set lithography. Design A appeared at R1/1, R2/4, R3/1, R4/2 and R4/4. Design B appeared at R1/2, R2/1, R3/2, R4/1 and R4/3. Sheet markings were as for the Deepavali issue. The message "Gong Xi Fa Cai!" appeared with space for a message in the centre of the sheet. The phosphor-coated paper gave a greenish-white fluorescent reaction and a yellow-green after-glow under ultra-violet light. The paper had watermark Multiple SPM sideways reading down. The harrow perforations measured 14.4.

First day facilities:

There was no known presentation pack, official first day cover or folder. Availability was limited; GPO Alor Star is reported to have received just five copies¹.

Each sheet was supplied in a black cardboard mount.

No.	S.G.	I.S.C.	Mint	Used
10S.3.1	-	- 60s.(A).	<input type="checkbox"/>	<input type="checkbox"/>
10S.3.2	-	- 60s.(B).	<input type="checkbox"/>	<input type="checkbox"/>
10S.3.3	-	- Sheet (five 1, five 2).	<input type="checkbox"/>	<input type="checkbox"/>

28 April 2011.

Setemku (VII) –Generic Sheet - “New Edition”.



The term “Setemku” appeared for the first time with this issue. This replaced the earlier issues. The face value was unusual as they were 5s. above the then-current postal rates. Like the earlier “One Malaysia” issues, the area for personalisation formed part of the stamp, instead of being a separate label.

Designed by Pictureworks (M) Sdn. Bhd., this issue comprised one generic counter sheet. Blank sheets for subsequent personalisation or generic use were also produced.

Counter sheets:

The 64mm x 27mm counter sheet stamps showed at the left-hand side (A) or right-hand side (B) stylised versions of:

- 35s.(A): Hibiscus (Bunga Raya) (R2/1, R4/1);
- 35s.(B): Durian (R2/2, R4/2);
- 65s.(A): Buckle-style handicraft, based on a wood carving (R1/1, R3/1);
- 65s.(B): Spiral design and Moon kite (Wau Bulan) (R1/2, R3/2).

On the generic sheet, the area at the other side of the stamp, normally left blank for personalisation, was occupied by images of the same objects crafted in silver. 1.5 million sheets were printed (this may include those printed with blank spaces for personalised and other generic sheets).



Generic sheet

They were printed in sheetlets of 8 (2 x 4) with two blocks of the four stamps by Percetakan Keselamatan Nasional using standard four-colour off-set lithography. Sheet markings were areas at top and right for personal messages and the Pos emblem in the bottom right-hand corner. The phosphor-coated paper gave a greenish-white fluorescent reaction and a yellow-green after-glow under ultra-violet light. The paper had watermark Multiple SPM sideways reading down. The comb perforations measured 13.8 x 14.1, a line 13.8 being used to close the bottom of the block without perforating through any margin.

First day facilities:

There was no presentation pack.

The first day cover, sold at 50s., featured the stamp designs.

The special first day postmark included elements of the four designs.

There was no folder.

No.	S.G.	I.S.C.		Mint	Used
11S.1.1	1786	1449	35s.(A). Generic.	<input type="checkbox"/>	<input type="checkbox"/>
11S.1.2	-	-	- Personalised.	<input type="checkbox"/>	<input type="checkbox"/>
11S.1.3	1787	1450	35s.(B). Generic.	<input type="checkbox"/>	<input type="checkbox"/>
11S.1.4	-	-	- Personalised.	<input type="checkbox"/>	<input type="checkbox"/>
11S.1.5	1788	1451	65s.(A). Generic.	<input type="checkbox"/>	<input type="checkbox"/>
11S.1.6	-	-	- Personalised.	<input type="checkbox"/>	<input type="checkbox"/>
11S.1.7	1789	1452	65s.(B). Generic.	<input type="checkbox"/>	<input type="checkbox"/>
11S.1.8	-	-	- Personalised.	<input type="checkbox"/>	<input type="checkbox"/>
11S.1.9	1786a	-	Se-tenant block of four (1, 3, 5, 7).	<input type="checkbox"/>	<input type="checkbox"/>

No.	S.G.	I.S.C.		Mint	Used
11S.1.10	-	-	- (2, 4, 6, 8)	<input type="checkbox"/>	<input type="checkbox"/>
11S.1.11	-	-	Sheet (two 9).	<input type="checkbox"/>	<input type="checkbox"/>
11S.1.12	-	MFDC-428	First day cover (9).	<input type="checkbox"/>	<input type="checkbox"/>

Hari Raya Aidilfitri (August 2011).

Hari Raya Aidilfitri is a moveable feast depending on observation of the Moon by Islamic authorities, but was 30 August in 2011. This generic sheet, sold at RM20, had a green background with a night sky theme and was sold in a cellophane shop display bag in a card folder with a white envelope to which a stamp was affixed. That seen had an 80s. pet stamp. The sheet generated four different stamps:

35s.(A): Hibiscus plus (incense?) burner;

35s.(B): Durian plus woven parcels;

65s.(A): Buckle plus woven parcels;

65s.(B): Spiral plus burner.

Technical details were unchanged from the original issue



No.	S.G.	I.S.C.		Mint	Used
11S.2.1	-	-	35s.(A).	<input type="checkbox"/>	<input type="checkbox"/>
11S.2.2	-	-	35s.(B).	<input type="checkbox"/>	<input type="checkbox"/>
11S.2.3	-	-	65s.(A).	<input type="checkbox"/>	<input type="checkbox"/>
11S.2.4	-	-	65s.(B).	<input type="checkbox"/>	<input type="checkbox"/>
11S.2.5	-	-	Se-tenant block of four (1-4).	<input type="checkbox"/>	<input type="checkbox"/>
11S.2.6	-	-	Sheet (two 5).	<input type="checkbox"/>	<input type="checkbox"/>

Deepavali (October? 2011).

This generic sheet, sold at RM20, had a red background with a candle theme and was sold in a cellophane shop display bag in a card folder with a white envelope to which a stamp was affixed. That seen had an 80s. Pets stamp. The sheet generated four different stamps:

35s.(A): Hibiscus plus candle;

35s.(B): Durian plus peacock;

65s.(A): Buckle plus peacock;

65s.(B): Spiral plus candle.

Technical details were unchanged from the original issue



No.	S.G.	I.S.C.	Mint	Used
11S.3.1	-	35s.(A).	<input type="checkbox"/>	<input type="checkbox"/>
11S.3.2	-	35s.(B).	<input type="checkbox"/>	<input type="checkbox"/>
11S.3.3	-	65s.(A).	<input type="checkbox"/>	<input type="checkbox"/>
11S.3.4	-	65s.(B).	<input type="checkbox"/>	<input type="checkbox"/>
11S.3.5	-	Se-tenant block of four (1-4).	<input type="checkbox"/>	<input type="checkbox"/>
11S.3.6	-	Sheet (two 5).	<input type="checkbox"/>	<input type="checkbox"/>

Christmas and New Year (December? 2011).

This generic sheet, sold at RM20, had a white background with a snowflake theme and was sold in a cellophane shop display bag in a card folder with a white envelope to which a stamp was affixed. That seen had an 80s. pet stamp. The sheet generated eight different stamps:

35s.(A): Hibiscus plus upper case "HAPPY NEW YEAR".

35s.(B): Hibiscus plus mixed case "Happy New Year";

35s.(C): Durian plus mixed case "Happy New Year";

35s.(D): Durian plus upper case "HAPPY NEW YEAR";

65s.(A): Buckle plus snowman;

65s.(B): Buckle plus bells;

65s.(C): Spiral plus bells;

65s.(D): Spiral plus snowman.

Technical details were unchanged from the original issue



No.	S.G.	I.S.C.	Mint	Used
11S.4.1	-	35s.(A).	<input type="checkbox"/>	<input type="checkbox"/>
11S.4.2	-	35s.(B).	<input type="checkbox"/>	<input type="checkbox"/>
11S.4.3	-	35s.(C).	<input type="checkbox"/>	<input type="checkbox"/>
11S.4.4	-	35s.(D).	<input type="checkbox"/>	<input type="checkbox"/>
11S.4.5	-	65s.(A).	<input type="checkbox"/>	<input type="checkbox"/>
11S.4.6	-	65s.(B).	<input type="checkbox"/>	<input type="checkbox"/>
11S.4.7	-	65s.(C).	<input type="checkbox"/>	<input type="checkbox"/>
11S.4.8	-	65s.(D).	<input type="checkbox"/>	<input type="checkbox"/>
11S.4.9	-	Se-tenant block of eight (1-8).	<input type="checkbox"/>	<input type="checkbox"/>
11S.4.10	-	Sheet (9).	<input type="checkbox"/>	<input type="checkbox"/>

Chinese New Year (January? 2012).

This generic sheet, sold at RM20, had a red background with a dragon theme and was sold in a cellophane shop display bag in a card folder with a white envelope to which a stamp was affixed. Those seen had either an 80s. pet stamp or an aviation 80s. stamp (the latter said to be unusual). The sheet generated eight different stamps:

- 35s.(A): Hibiscus plus tall Chinese character resembling script "Er";
- 35s.(B): Hibiscus plus short Chinese character resembling reversed "N";
- 35s.(C): Durian plus Chinese character resembling "h";
- 35s.(D): Durian plus complex Chinese character;
- 65s.(A): Buckle plus character as 35s.(B);

65s.(B): Buckle plus character as 35s.(A);

65s.(C): Spiral plus character as 35s.(D);

65s.(D): Spiral plus character as 35s.(C).

Technical details were unchanged from the original issue.



No.	S.G.	I.S.C.	Mint	Used
11S.5.1	-	35s.(A).	<input type="checkbox"/>	<input type="checkbox"/>
11S.5.2	-	35s.(B).	<input type="checkbox"/>	<input type="checkbox"/>
11S.5.3	-	35s.(C).	<input type="checkbox"/>	<input type="checkbox"/>
11S.5.4	-	35s.(D).	<input type="checkbox"/>	<input type="checkbox"/>
11S.5.5	-	65s.(A).	<input type="checkbox"/>	<input type="checkbox"/>
11S.5.6	-	65s.(B).	<input type="checkbox"/>	<input type="checkbox"/>
11S.5.7	-	65s.(C).	<input type="checkbox"/>	<input type="checkbox"/>
11S.5.8	-	65s.(D).	<input type="checkbox"/>	<input type="checkbox"/>
11S.5.9	-	Se-tenant block of eight (1-8).	<input type="checkbox"/>	<input type="checkbox"/>
11S.5.10	-	Sheet (9).	<input type="checkbox"/>	<input type="checkbox"/>

Hari Raya Aidilfitri (August 2012).

Hari Raya Aidilfitri is a moveable feast depending on observation of the Moon by Islamic authorities, but was 10 September in 2012. This generic sheet, sold at RM20, had a green background with a moon and mosque theme and was sold in a cellophane shop display bag in a card folder with a white envelope to which a stamp was affixed. That seen had an 80s. Royal Institution stamp. The sheet generated eight different stamps:

- 35s.(A): Hibiscus plus mosque.
- 35s.(B): Durian plus text.
- 35s.(C): Hibiscus plus text.
- 35s.(D): Durian plus mosque.
- 65s.(A): Buckle plus text.
- 65s.(B): Spiral plus mosque.
- 65s.(C): Buckle plus mosque.
- 65s.(D): Spiral plus text.

Technical details were unchanged from the original issue



No.	S.G.	I.S.C.	Mint	Used
11S.6.1	-	35s.(A).	<input type="checkbox"/>	<input type="checkbox"/>
11S.6.2	-	35s.(B).	<input type="checkbox"/>	<input type="checkbox"/>
11S.6.3	-	35s.(C).	<input type="checkbox"/>	<input type="checkbox"/>
11S.6.4	-	35s.(D).	<input type="checkbox"/>	<input type="checkbox"/>

No.	S.G.	I.S.C.	Mint	Used
11S.6.5	-	65s.(A).	<input type="checkbox"/>	<input type="checkbox"/>
11S.6.6	-	65s.(B).	<input type="checkbox"/>	<input type="checkbox"/>
11S.6.7	-	65s.(C).	<input type="checkbox"/>	<input type="checkbox"/>
11S.6.8	-	65s.(D).	<input type="checkbox"/>	<input type="checkbox"/>
11S.6.9	-	Se-tenant block of eight (1-8).	<input type="checkbox"/>	<input type="checkbox"/>
11S.6.10	-	Sheet (9).	<input type="checkbox"/>	<input type="checkbox"/>

Upin & Ipin (18 September 2012-January 2013).

This generic sheet, sold at RM26, followed on from the 2010 Traditional Games issues with the cartoon characters Upin and Ipin. This was the first of five issues, sold at RM26 (generic) or RM35 (personalised). The personalised side of each stamp showed a character in a traditional costume. It was sold in a cellophane shop display bag with a card folder. The sheet was also available for personalisation. The sheet generated eight different stamps:

35s.(A): Hibiscus plus Bidayuh fighting costume.

35s.(B): Durian plus “Sam Foo” (Chinese Lion costume).

35s.(C): Hibiscus plus Malay dress, hobby horse and earthenware pot.

35s.(D): Durian plus Malay dress and moon kite.

65s.(A): Buckle plus Upin in Traditional Baba and Nyonya costume with fan.

65s.(B): Spiral plus Malay dress playing spinning top.

65s.(C): Buckle plus Upin in “Dhotti” (Tamil costume) and lamps.

65s.(D): Spiral plus Iban bird costume with blowpipe and Hornbill.

The five issues had different themes for the background of the right-hand panel, plus, on the generic version, different label images:

1. 18 September 2012 (generic issue [illustrated]): Buildings.
2. October 2012: Fruit.
3. November 2012: Wishing well?
4. December 2012: Wildlife.
5. January 2013: Children.



No.	S.G.	I.S.C.	Mint	Used
11S.7.1	-	35s.(A).	<input type="checkbox"/>	<input type="checkbox"/>
11S.7.2	-	35s.(B).	<input type="checkbox"/>	<input type="checkbox"/>
11S.7.3	-	35s.(C).	<input type="checkbox"/>	<input type="checkbox"/>
11S.7.4	-	35s.(D).	<input type="checkbox"/>	<input type="checkbox"/>
11S.7.5	-	65s.(A).	<input type="checkbox"/>	<input type="checkbox"/>
11S.7.6	-	65s.(B).	<input type="checkbox"/>	<input type="checkbox"/>
11S.7.7	-	65s.(C).	<input type="checkbox"/>	<input type="checkbox"/>
11S.7.8	-	65s.(D).	<input type="checkbox"/>	<input type="checkbox"/>
11S.7.9	-	Se-tenant block of eight (1-8).	<input type="checkbox"/>	<input type="checkbox"/>
11S.7.10	-	Sheet background 1 (9).	<input type="checkbox"/>	<input type="checkbox"/>
11S.7.11	-	Sheet background 2.	<input type="checkbox"/>	<input type="checkbox"/>
11S.7.12	-	Sheet background 3.	<input type="checkbox"/>	<input type="checkbox"/>
11S.7.13	-	Sheet background 4.	<input type="checkbox"/>	<input type="checkbox"/>
11S.7.14	-	Sheet background 5.	<input type="checkbox"/>	<input type="checkbox"/>

Deepavali (November? 2012).

This generic sheet, sold at RM20, had a yellow background with a candle theme and was sold in a cellophane shop display bag in a card folder with a white envelope to which a stamp was affixed. That seen had an 80s. woodpecker stamp. The sheet generated eight different stamps:

- 35s.(A): Hibiscus plus sun.
- 35s.(B): Durian plus candle.
- 35s.(A): Hibiscus plus candle.
- 35s.(B): Durian plus sun.
- 65s.(A): Buckle plus candle.
- 65s.(B): Spiral plus sun.
- 65s.(A): Buckle plus sun.
- 65s.(B): Spiral plus candle.

Technical details were unchanged from the original issue

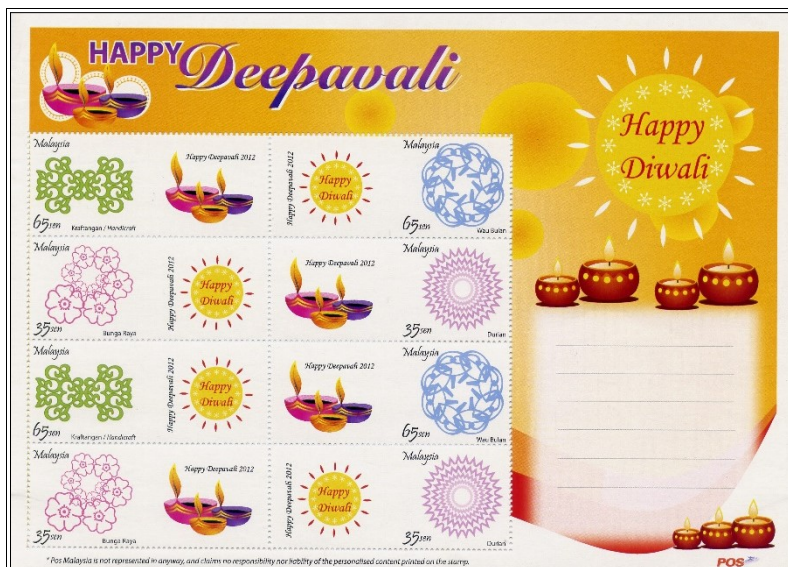

No.	S.G.	I.S.C.	Mint	Used
11S.8.1	-	35s.(A).	<input type="checkbox"/>	<input type="checkbox"/>
11S.8.2	-	35s.(B).	<input type="checkbox"/>	<input type="checkbox"/>
11S.8.3	-	35s.(C).	<input type="checkbox"/>	<input type="checkbox"/>
11S.8.4	-	35s.(D).	<input type="checkbox"/>	<input type="checkbox"/>
11S.8.5	-	65s.(A).	<input type="checkbox"/>	<input type="checkbox"/>
11S.8.6	-	65s.(B).	<input type="checkbox"/>	<input type="checkbox"/>
11S.8.7	-	65s.(C).	<input type="checkbox"/>	<input type="checkbox"/>
11S.8.8	-	65s.(D).	<input type="checkbox"/>	<input type="checkbox"/>
11S.8.9	-	Se-tenant block of eight (1-8).	<input type="checkbox"/>	<input type="checkbox"/>
11S.8.10	-	Sheet (10).	<input type="checkbox"/>	<input type="checkbox"/>

Christmas (December? 2012).

This generic sheet, sold at RM20, had a red background with a snowflake theme and was sold in a cellophane shop display bag in a card folder with a white envelope to which a stamp was affixed. That seen had an 80s. environment stamp. The sheet generated eight different stamps:

- 35s.(A): Hibiscus plus tree.
- 35s.(B): Durian plus bells.
- 35s.(C): Hibiscus plus bells.
- 35s.(D): Durian plus tree.
- 65s.(A): Buckle plus tree.
- 65s.(B): Spiral plus bells.
- 65s.(C): Buckle plus bells.
- 65s.(D): Spiral plus tree.

Technical details were unchanged from the original issue



No.	S.G.	I.S.C.	Mint	Used
11S.9.1	-	35s.(A).	<input type="checkbox"/>	<input type="checkbox"/>
11S.9.2	-	35s.(B).	<input type="checkbox"/>	<input type="checkbox"/>
11S.9.3	-	35s.(C).	<input type="checkbox"/>	<input type="checkbox"/>
11S.9.4	-	35s.(D).	<input type="checkbox"/>	<input type="checkbox"/>
11S.9.5	-	65s.(A).	<input type="checkbox"/>	<input type="checkbox"/>
11S.9.6	-	65s.(B).	<input type="checkbox"/>	<input type="checkbox"/>
11S.9.7	-	65s.(C).	<input type="checkbox"/>	<input type="checkbox"/>
11S.9.8	-	65s.(D).	<input type="checkbox"/>	<input type="checkbox"/>
11S.9.9	-	Se-tenant block of eight (1-8).	<input type="checkbox"/>	<input type="checkbox"/>
11S.9.10	-	Sheet (9).	<input type="checkbox"/>	<input type="checkbox"/>

New Year (December 2012?).

This generic sheet, sold at RM20, had a blue background with a bubbles theme and was sold in a cellophane shop display bag in a card folder with a white envelope to which a stamp was affixed. That seen had an 80s. environment stamp. The sheet generated eight different stamps:

35s.(A): Hibiscus plus “Happy New Year 2013”.

35s.(B): Durian plus “Selamat Tahun Baru 2013”.

35s.(C): Hibiscus plus “Selamat Tahun Baru 2013”.

35s.(D): Durian plus “Happy New Year 2013”.

65s.(A): Buckle plus Selamat Tahun Baru 2013.

65s.(B): Spiral plus “Happy New Year 2013”.

65s.(C): Buckle plus “Happy New Year 2013”.

65s.(D): Spiral plus Selamat Tahun Baru 2013.

Technical details were unchanged from the original issue



No.	S.G.	I.S.C.	Mint	Used
11S.10.1	-	35s.(A).	<input type="checkbox"/>	<input type="checkbox"/>
11S.10.2	-	35s.(B).	<input type="checkbox"/>	<input type="checkbox"/>
11S.10.3	-	35s.(C).	<input type="checkbox"/>	<input type="checkbox"/>
11S.10.4	-	35s.(D).	<input type="checkbox"/>	<input type="checkbox"/>
11S.10.5	-	65s.(A).	<input type="checkbox"/>	<input type="checkbox"/>
11S.10.6	-	65s.(B).	<input type="checkbox"/>	<input type="checkbox"/>
11S.10.7	-	65s.(C).	<input type="checkbox"/>	<input type="checkbox"/>
11S.10.8	-	65s.(D).	<input type="checkbox"/>	<input type="checkbox"/>
11S.10.9	-	Se-tenant block of eight (1-8).	<input type="checkbox"/>	<input type="checkbox"/>
11S.10.10	-	Sheet (9).	<input type="checkbox"/>	<input type="checkbox"/>

Chinese New Year (10 January 2013).

Another version of the Chinese New Year generic sheet was on sale from 19 January to 10 February at RM20 each. The sheet was also available for personalisation.

Number 11S.11.x has been assigned to this issue.

Deepavali (23 October 2013).

Another version of the Deepavali generic sheet was on sale from 23 October to 22 November at RM20 each. The background design in brown features three lamps. The sheet was also available for personalisation.

Number 11S.12.x has been assigned to this issue.

100 Doraemon Secret Gadgets Expo (14 December 2013).

This exhibition took place from 14 December 2013 to 23 March 2014 at the Viva Home Expo Hall, The Mall, Cheras. A set of three generic sheets were produced and were still on sale at Pos Malaysia outlets in March 2016! 100 Doraemon is one of the most successful Japanese Manga cartoon series. The set was sold, with a figurine, for RM88. The three sheets were themed

(A) Facial expressions;

65c. AA AB
 55c. AA AB
 65c. AC AD
 55c. AC AD

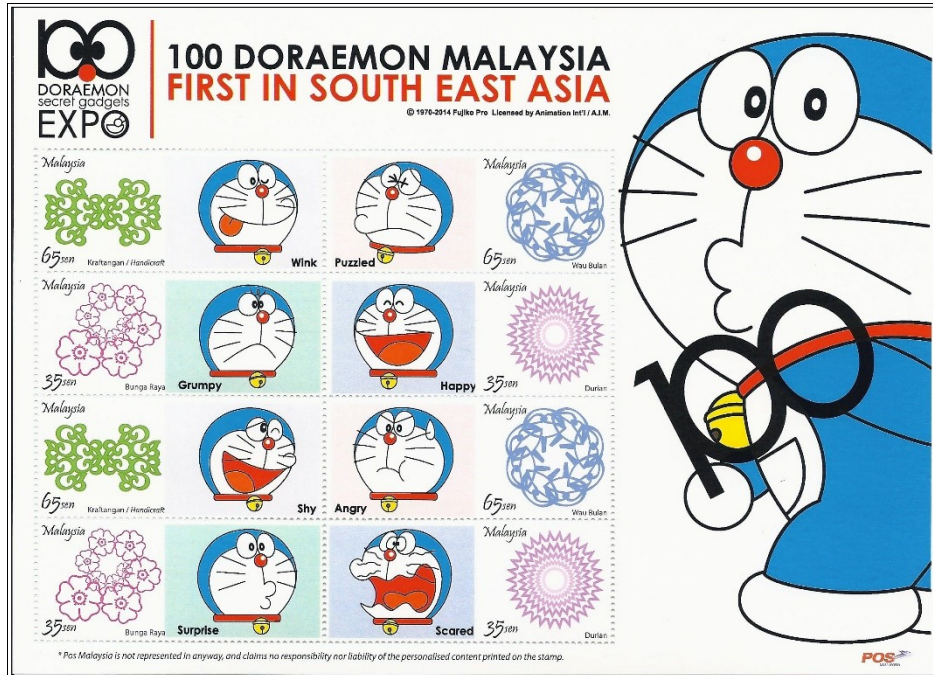

(B) Characters;

65c. BA BB
 55c. BA BB
 65c. BC BD
 55c. BC BD

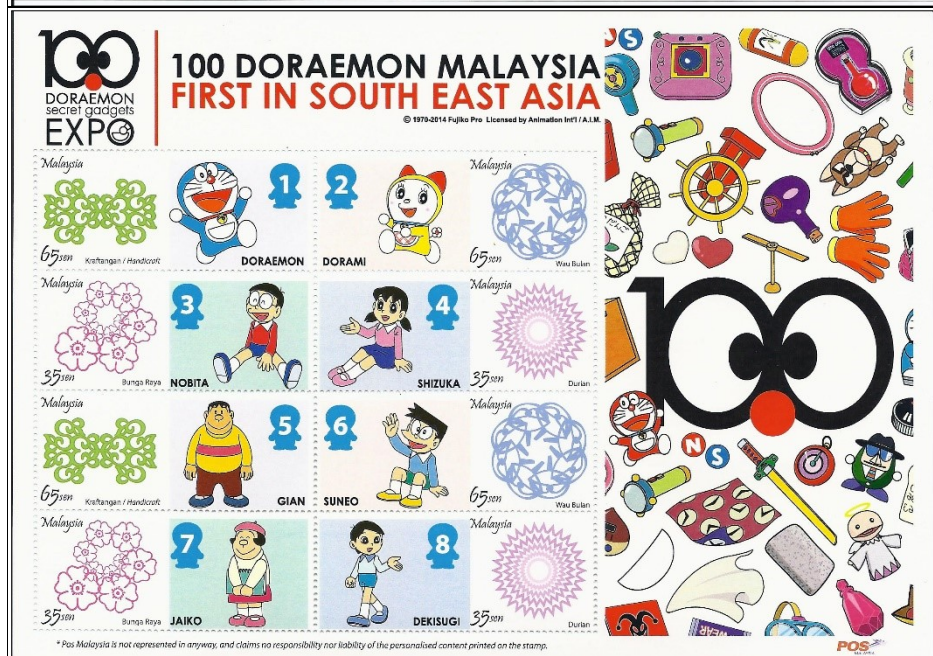

(C) Gadgets.

65c. CA CB
 55c. CA CB
 65c. CC CD
 55c. CC CD



No.	S.G.	I.S.C.	Mint	Used
11S.13.1	-	35s.(AA).	<input type="checkbox"/>	<input type="checkbox"/>
11S.13.2	-	35s.(AB).	<input type="checkbox"/>	<input type="checkbox"/>
11S.13.3	-	35s.(AC).	<input type="checkbox"/>	<input type="checkbox"/>
11S.13.4	-	35s.(AD).	<input type="checkbox"/>	<input type="checkbox"/>
11S.13.5	-	65s.(AA).	<input type="checkbox"/>	<input type="checkbox"/>
11S.13.6	-	65s.(AB).	<input type="checkbox"/>	<input type="checkbox"/>
11S.13.7	-	65s.(AC).	<input type="checkbox"/>	<input type="checkbox"/>
11S.13.8	-	65s.(AD).	<input type="checkbox"/>	<input type="checkbox"/>
11S.13.9	-	Se-tenant block of eight (1-8) in Sheet A.	<input type="checkbox"/>	<input type="checkbox"/>
11S.13.11	-	35s.(BA).	<input type="checkbox"/>	<input type="checkbox"/>
11S.13.12	-	35s.(BB).	<input type="checkbox"/>	<input type="checkbox"/>
11S.13.13	-	35s.(BC).	<input type="checkbox"/>	<input type="checkbox"/>
11S.13.14	-	35s.(BD).	<input type="checkbox"/>	<input type="checkbox"/>
11S.13.15	-	65s.(BA).	<input type="checkbox"/>	<input type="checkbox"/>
11S.13.16	-	65s.(BB).	<input type="checkbox"/>	<input type="checkbox"/>
11S.13.17	-	65s.(BC).	<input type="checkbox"/>	<input type="checkbox"/>
11S.13.18	-	65s.(BD).	<input type="checkbox"/>	<input type="checkbox"/>
11S.13.19	-	Se-tenant block of eight (1-8) in Sheet B.	<input type="checkbox"/>	<input type="checkbox"/>
11S.13.21	-	35s.(CA).	<input type="checkbox"/>	<input type="checkbox"/>
11S.13.22	-	35s.(CB).	<input type="checkbox"/>	<input type="checkbox"/>
11S.13.23	-	35s.(CC).	<input type="checkbox"/>	<input type="checkbox"/>
11S.13.24	-	35s.(CD).	<input type="checkbox"/>	<input type="checkbox"/>
11S.13.25	-	65s.(CA).	<input type="checkbox"/>	<input type="checkbox"/>
11S.13.26	-	65s.(CB).	<input type="checkbox"/>	<input type="checkbox"/>
11S.13.27	-	65s.(CC).	<input type="checkbox"/>	<input type="checkbox"/>
11S.13.28	-	65s.(CD).	<input type="checkbox"/>	<input type="checkbox"/>
11S.13.29	-	Se-tenant block of eight (1-8) in Sheet C.	<input type="checkbox"/>	<input type="checkbox"/>

Christmas and New Year (23 December 2013).

A combined Christmas and New Year generic sheet, prominently dated 2014, was on sale from 23 December to 22 January at RM20. The sheet was also available for personalisation.

Numbers 11S.14.x have been assigned to this issue.

World Youth Stamp Exhibition (1 December 2014).



A generic sheet was produced for the exhibition incorporating the event emblem (adult and child holding a heart-shaped letter showing the Petronas twin towers). Technical details were as for the original issue.



No.	S.G.	I.S.C.	Mint	Used
11S.15.1	-	35s.(A).	<input type="checkbox"/>	<input type="checkbox"/>
11S.15.2	-	35s.(B).	<input type="checkbox"/>	<input type="checkbox"/>
11S.15.3	-	65s.(A).	<input type="checkbox"/>	<input type="checkbox"/>
11S.15.4	-	65s.(B).	<input type="checkbox"/>	<input type="checkbox"/>
11S.15.5	-	Se-tenant block of four (1-4).	<input type="checkbox"/>	<input type="checkbox"/>
11S.15.6	-	Sheet (two 5).	<input type="checkbox"/>	<input type="checkbox"/>

Stamp Week 2015 (27 October 2015).

A Setemku sheet following the design theme of the stamp issue was released in generic and personalised forms. In generic form, the stamps incorporated alternating images based on the stamp design and the OMG emblem. In personalised form, one side of the stamp was blank to allow personalised images to be printed.

Number 11S.16.x has been assigned to this issue.

Four-Nation Stamp Exhibition, Bangkok (10 March 2017).

The Four-Nation Stamp Exhibition was held at the Emquarter, Bangkok from 10-12 March 2017 between teams from Thailand, Malaysia, Singapore and Indonesia. A generic sheet was produced for the exhibition incorporating at R1/1, R2/2, R3/1 and R4/2 the event emblem (four interlocked Ls) alternating with reproductions of the 2015 Costumes issue (15.21): Design A (R1/2), C (R2/1), D (3/2) and B (R4/1). Technical details were as for the original issue.



No.	S.G.	I.S.C.	Mint	Used
11S.17.1	-	35s.(A). Design B.	<input type="checkbox"/>	<input type="checkbox"/>
11S.17.2	-	- Design C.	<input type="checkbox"/>	<input type="checkbox"/>
11S.17.3	-	35s.(B). Emblem.	<input type="checkbox"/>	<input type="checkbox"/>
11S.17.4	-	65s.(A). Emblem.	<input type="checkbox"/>	<input type="checkbox"/>
11S.17.5	-	65s.(B). Design D.	<input type="checkbox"/>	<input type="checkbox"/>
11S.17.6	-	- Design A.	<input type="checkbox"/>	<input type="checkbox"/>
11S.17.7	-	Se-tenant block of eight (one 1-2, two 3-4, one 5-6)	<input type="checkbox"/>	<input type="checkbox"/>
11S.17.8	-	Sheet (7).	<input type="checkbox"/>	<input type="checkbox"/>

Teachers' Day (17 April 2017).

A sheet was scheduled to be issued in this series. Issue has not been confirmed. Further details were not available at the time of writing.

Number 11S.18.x has been assigned to this issue.

Mother's Day (21 April 2017).

A sheet was issued in this series. Further details were not available at the time of writing.

Number 11S.19.x has been assigned to this issue.

Children's Day (15 May 2017).

A sheet was scheduled to be issued in this series. Issue has not been confirmed. Further details were not available at the time of writing.

Number 11S.20.x has been assigned to this issue.

Father's Day (18 May 2017).

A sheet was scheduled to be issued in this series. Issue has not been confirmed. Further details were not available at the time of writing.

Number 11S.21.x has been assigned to this issue.

Hari Raya Aidilfitri (2 June 2017).

Two sheets were issued with the same stamps (with 8-pointed designs) but different backgrounds. Type A had a plain area for a message. Type B had a mail van and children. This was originally scheduled for issue on 25 May.

Further details were not available at the time of writing.

Numbers 11S.22-23.x have been assigned to this issue.

Friendship Day (6 July 2017).

A sheet was scheduled to be issued in this series. Issue has not been confirmed. Further details were not available at the time of writing.

Number 11S.24.x has been assigned to this issue.

Merdeka Day (15 August 2017).

A sheet was scheduled to be issued in this series. Issue has not been confirmed. Further details were not available at the time of writing.

Number 11S.256.x has been assigned to this issue.

Hari Raya Haji (15 August 2017).

A sheet was scheduled to be issued in this series. Issue has not been confirmed. Further details were not available at the time of writing.

Number 11S.26.x has been assigned to this issue.

Malaysia Day (15 August 2017).

A sheet was scheduled to be issued in this series. Issue has not been confirmed. Further details were not available at the time of writing.

Number 11S.27.x has been assigned to this issue.

World Post Day (14 September 2017).

A sheet was scheduled to be issued in this series. Issue has not been confirmed. Further details were not available at the time of writing.

Number 11S.28.x has been assigned to this issue.

Deepavali (18 September 2017).

A sheet was scheduled to be issued in this series. Issue has not been confirmed. Further details were not available at the time of writing.

Number 11S.29.x has been assigned to this issue.

Christmas and New Year (25 November 2017).

This generic sheet had a multicoloured background with a white Christmas tree.

The sheet generated eight different stamps:

35s.(A): Hibiscus plus snowman.

35s.(B): Hibiscus plus Santa Claus.

35s.(C): Durian plus Santa Claus.

35s.(D): Durian plus Happy New Year.

65s.(A): Buckle plus Santa Claus.

65s.(B): Buckle plus Happy New Year.

65s.(C): Spiral plus Happy New Year.

65s.(D): Spiral plus snowman.

Technical details were unchanged from the original issue



No.	S.G.	I.S.C.	Mint	Used
11S.30.1	-	35s.(A).	<input type="checkbox"/>	<input type="checkbox"/>
11S.30.2	-	35s.(B).	<input type="checkbox"/>	<input type="checkbox"/>
11S.30.3	-	35s.(C).	<input type="checkbox"/>	<input type="checkbox"/>
11S.30.4	-	35s.(D).	<input type="checkbox"/>	<input type="checkbox"/>
11S.30.5	-	65s.(A).	<input type="checkbox"/>	<input type="checkbox"/>
11S.30.6	-	65s.(B).	<input type="checkbox"/>	<input type="checkbox"/>
11S.30.7	-	65s.(C).	<input type="checkbox"/>	<input type="checkbox"/>
11S.30.8	-	65s.(D).	<input type="checkbox"/>	<input type="checkbox"/>
11S.30.9	-	Se-tenant block of eight (1-8).	<input type="checkbox"/>	<input type="checkbox"/>
11S.30.10	-	Sheet (9).	<input type="checkbox"/>	<input type="checkbox"/>

Chinese New Year (16 January 2018).

This generic sheet had a red background with a dog theme. The sheet generated eight different stamps:

35s.(A): Hibiscus plus family at table.

35s.(B): Hibiscus plus oranges.

35s.(C): Durian plus children.

35s.(D): Durian plus welcoming couple.

65s.(A): Buckle plus welcoming couple.

65s.(B): Buckle plus children.

65s.(C): Spiral plus oranges.

65s.(D): Spiral plus family at table.

Technical details were unchanged from the original issue



No.	S.G.	I.S.C.	Mint	Used
11S.31.1	-	35s.(A).	<input type="checkbox"/>	<input type="checkbox"/>
11S.31.2	-	35s.(B).	<input type="checkbox"/>	<input type="checkbox"/>
11S.31.3	-	35s.(C).	<input type="checkbox"/>	<input type="checkbox"/>
11S.31.4	-	35s.(D).	<input type="checkbox"/>	<input type="checkbox"/>
11S.31.5	-	65s.(A).	<input type="checkbox"/>	<input type="checkbox"/>
11S.31.6	-	65s.(B).	<input type="checkbox"/>	<input type="checkbox"/>
11S.31.7	-	65s.(C).	<input type="checkbox"/>	<input type="checkbox"/>
11S.31.8	-	65s.(D).	<input type="checkbox"/>	<input type="checkbox"/>
11S.31.9	-	Se-tenant block of eight (1-8).	<input type="checkbox"/>	<input type="checkbox"/>

No.	S.G.	I.S.C.		Mint	Used
11S.31.10	-	-	Sheet (9).	<input type="checkbox"/>	<input type="checkbox"/>

Valentine's Day (January? 2018).

This generic sheet had a red background with a post box theme. The sheet generated eight different stamps:

- 35s.(A): Hibiscus plus heart of flowers.
- 35s.(B): Hibiscus plus circle.
- 35s.(C): Durian plus heart balloons.
- 35s.(D): Durian plus love letter.
- 65s.(A): Buckle plus love letter.
- 65s.(B): Buckle plus heart balloons.
- 65s.(C): Spiral plus circle.
- 65s.(D): Spiral plus heart of flowers.

Technical details were unchanged from the original issue



No.	S.G.	I.S.C.		Mint	Used
11S.32.1	-	-	35s.(A).	<input type="checkbox"/>	<input type="checkbox"/>
11S.32.2	-	-	35s.(B).	<input type="checkbox"/>	<input type="checkbox"/>
11S.32.3	-	-	35s.(C).	<input type="checkbox"/>	<input type="checkbox"/>
11S.32.4	-	-	35s.(D).	<input type="checkbox"/>	<input type="checkbox"/>
11S.32.5	-	-	65s.(A).	<input type="checkbox"/>	<input type="checkbox"/>
11S.32.6	-	-	65s.(B).	<input type="checkbox"/>	<input type="checkbox"/>
11S.32.7	-	-	65s.(C).	<input type="checkbox"/>	<input type="checkbox"/>
11S.32.8	-	-	65s.(D).	<input type="checkbox"/>	<input type="checkbox"/>
11S.32.9	-	-	Se-tenant block of eight (1-8).	<input type="checkbox"/>	<input type="checkbox"/>
11S.32.10	-	-	Sheet (9).	<input type="checkbox"/>	<input type="checkbox"/>

Teachers' Day (15 May 2018).

This generic sheet had a notepaper background with a pencils theme. The sheet generated eight different stamps:

- 35s.(A): Hibiscus plus orange design.
- 35s.(B): Hibiscus plus green design.
- 35s.(C): Durian plus blue design.
- 35s.(D): Durian plus children.
- 65s.(A): Buckle plus blue design.
- 65s.(B): Buckle plus children.
- 65s.(C): Spiral plus orange design.
- 65s.(D): Spiral plus green design.

Technical details were unchanged from the original issue



No.	S.G.	I.S.C.		Mint	Used
11S.33.1	-	-	35s.(A).	<input type="checkbox"/>	<input type="checkbox"/>
11S.33.2	-	-	35s.(B).	<input type="checkbox"/>	<input type="checkbox"/>
11S.33.3	-	-	35s.(C).	<input type="checkbox"/>	<input type="checkbox"/>
11S.33.4	-	-	35s.(D).	<input type="checkbox"/>	<input type="checkbox"/>
11S.33.5	-	-	65s.(A).	<input type="checkbox"/>	<input type="checkbox"/>
11S.33.6	-	-	65s.(B).	<input type="checkbox"/>	<input type="checkbox"/>
11S.33.7	-	-	65s.(C).	<input type="checkbox"/>	<input type="checkbox"/>

No.	S.G.	I.S.C.	Mint	Used
11S.33.8	-	65s.(D).	<input type="checkbox"/>	<input type="checkbox"/>
11S.33.9	-	Se-tenant block of eight (1-8).	<input type="checkbox"/>	<input type="checkbox"/>
11S.33.10	-	Sheet (9).	<input type="checkbox"/>	<input type="checkbox"/>

Mothers' Day (15 May 2018).

This generic sheet had a background with a mother and child theme. The sheet generated eight different stamps:

35s.(A): Hibiscus plus flowers.

35s.(B): Hibiscus plus mother and child.

35s.(C): Durian plus picture frame.

35s.(D): Durian plus heart.

65s.(A): Buckle plus heart.

65s.(B): Buckle plus picture frame.

65s.(C): Spiral plus mother and child.

65s.(D): Spiral plus flowers.

Technical details were unchanged from the original issue



No.	S.G.	I.S.C.	Mint	Used
11S.34.1	-	35s.(A).	<input type="checkbox"/>	<input type="checkbox"/>
11S.34.2	-	35s.(B).	<input type="checkbox"/>	<input type="checkbox"/>
11S.34.3	-	35s.(C).	<input type="checkbox"/>	<input type="checkbox"/>
11S.34.4	-	35s.(D).	<input type="checkbox"/>	<input type="checkbox"/>
11S.34.5	-	65s.(A).	<input type="checkbox"/>	<input type="checkbox"/>
11S.34.6	-	65s.(B).	<input type="checkbox"/>	<input type="checkbox"/>
11S.34.7	-	65s.(C).	<input type="checkbox"/>	<input type="checkbox"/>
11S.34.8	-	65s.(D).	<input type="checkbox"/>	<input type="checkbox"/>
11S.34.9	-	Se-tenant block of eight (1-8).	<input type="checkbox"/>	<input type="checkbox"/>
11S.34.10	-	Sheet (9).	<input type="checkbox"/>	<input type="checkbox"/>

Fathers' Day (May? 2018).

This generic sheet had a blue background with a men's accessories theme. The sheet generated eight different stamps:

35s.(A): Hibiscus plus heart.

35s.(B): Hibiscus plus tie.

35s.(C): Durian plus 1.

35s.(D): Durian plus brown design.

65s.(A): Buckle plus brown design.

65s.(B): Buckle plus 1.

65s.(C): Spiral plus tie.

65s.(D): Spiral plus heart.

Technical details were unchanged from the original issue



No.	S.G.	I.S.C.	Mint	Used
11S.35.1	-	35s.(A).	<input type="checkbox"/>	<input type="checkbox"/>
11S.35.2	-	35s.(B).	<input type="checkbox"/>	<input type="checkbox"/>
11S.35.3	-	35s.(C).	<input type="checkbox"/>	<input type="checkbox"/>
11S.35.4	-	35s.(D).	<input type="checkbox"/>	<input type="checkbox"/>
11S.35.5	-	65s.(A).	<input type="checkbox"/>	<input type="checkbox"/>

No.	S.G.	I.S.C.	Mint	Used
11S.35.6	-	65s.(B).	<input type="checkbox"/>	<input type="checkbox"/>
11S.35.7	-	65s.(C).	<input type="checkbox"/>	<input type="checkbox"/>
11S.35.8	-	65s.(D).	<input type="checkbox"/>	<input type="checkbox"/>
11S.35.9	-	Se-tenant block of eight (1-8).	<input type="checkbox"/>	<input type="checkbox"/>
11S.35.10	-	Sheet (9).	<input type="checkbox"/>	<input type="checkbox"/>

Hari Raya Aidilfitri (June?2018).

This generic sheet had a green background with a lantern theme. The sheet generated eight different stamps:

- 35s.(A): Hibiscus plus crescent.
- 35s.(B): Hibiscus plus flower.
- 35s.(C): Durian plus woven packets.
- 35s.(D): Durian plus mosque.
- 65s.(A): Buckle plus mosque.
- 65s.(B): Buckle plus woven packets.
- 65s.(C): Spiral plus flower.
- 65s.(D): Spiral plus crescent.

Technical details were unchanged from the original issue



No.	S.G.	I.S.C.	Mint	Used
11S.36.1	-	35s.(A).	<input type="checkbox"/>	<input type="checkbox"/>
11S.36.2	-	35s.(B).	<input type="checkbox"/>	<input type="checkbox"/>
11S.36.3	-	35s.(C).	<input type="checkbox"/>	<input type="checkbox"/>
11S.36.4	-	35s.(D).	<input type="checkbox"/>	<input type="checkbox"/>
11S.36.5	-	65s.(A).	<input type="checkbox"/>	<input type="checkbox"/>
11S.36.6	-	65s.(B).	<input type="checkbox"/>	<input type="checkbox"/>
11S.36.7	-	65s.(C).	<input type="checkbox"/>	<input type="checkbox"/>
11S.36.8	-	65s.(D).	<input type="checkbox"/>	<input type="checkbox"/>
11S.36.9	-	Se-tenant block of eight (1-8).	<input type="checkbox"/>	<input type="checkbox"/>
11S.36.10	-	Sheet (9).	<input type="checkbox"/>	<input type="checkbox"/>

National and Malaysia Days (August? 2018).

This generic sheet had a background with a One Malaysia theme. The sheet generated eight different stamps:

- 35s.(A): Hibiscus plus balloons.
- 35s.(B): Hibiscus plus Tunku Abdul Rahman.
- 35s.(C): Durian plus Kuala Lumpur buildings.
- 35s.(D): Durian plus hand.
- 65s.(A): Buckle plus hand.
- 65s.(B): Buckle plus Kuala Lumpur buildings.
- 65s.(C): Spiral plus Tunku Abdul Rahman.
- 65s.(D): Spiral plus balloons.

Technical details were unchanged from the original issue



No.	S.G.	I.S.C.	Mint	Used
11S.37.1	-	35s.(A).	<input type="checkbox"/>	<input type="checkbox"/>
11S.37.2	-	35s.(B).	<input type="checkbox"/>	<input type="checkbox"/>
11S.37.3	-	35s.(C).	<input type="checkbox"/>	<input type="checkbox"/>

No.	S.G.	I.S.C.	Mint	Used
11S.37.4	-	35s.(D).	<input type="checkbox"/>	<input type="checkbox"/>
11S.37.5	-	65s.(A).	<input type="checkbox"/>	<input type="checkbox"/>
11S.37.6	-	65s.(B).	<input type="checkbox"/>	<input type="checkbox"/>
11S.37.7	-	65s.(C).	<input type="checkbox"/>	<input type="checkbox"/>
11S.37.8	-	65s.(D).	<input type="checkbox"/>	<input type="checkbox"/>
11S.37.9	-	Se-tenant block of eight (1-8).	<input type="checkbox"/>	<input type="checkbox"/>
11S.37.10	-	Sheet (9).	<input type="checkbox"/>	<input type="checkbox"/>

Stamp Week (12? November 2018).

This generic sheet had a background based on the stamp issue (18.19) with children receiving letters against a Kuala Lumpur skyline, and is believed to have been issued on the same day. Unusually, the labels had three images spread over each pair of labels. The sheet generated eight different stamps:

35s.(A): Hibiscus plus music-making and fishing.

35s.(B): Hibiscus plus fishing and stamp-collecting.

35s.(C): Durian plus fishing and stamp collecting.

35s.(D): Durian plus stamp-collecting and model-making.

65s.(A): Buckle plus kite flying and music-making.

65s.(B): Buckle plus music-making and fishing.

65s.(C): Spiral plus music making and fishing.

65s.(D): Spiral plus fishing and stamp collecting.

Technical details were unchanged from the original issue



No.	S.G.	I.S.C.	Mint	Used
11S.38.1	-	35s.(A).	<input type="checkbox"/>	<input type="checkbox"/>
11S.38.2	-	35s.(B).	<input type="checkbox"/>	<input type="checkbox"/>
11S.38.3	-	35s.(C).	<input type="checkbox"/>	<input type="checkbox"/>
11S.38.4	-	35s.(D).	<input type="checkbox"/>	<input type="checkbox"/>
11S.38.5	-	65s.(A).	<input type="checkbox"/>	<input type="checkbox"/>
11S.38.6	-	65s.(B).	<input type="checkbox"/>	<input type="checkbox"/>
11S.38.7	-	65s.(C).	<input type="checkbox"/>	<input type="checkbox"/>
11S.38.8	-	65s.(D).	<input type="checkbox"/>	<input type="checkbox"/>
11S.38.9	-	Se-tenant block of eight (1-8).	<input type="checkbox"/>	<input type="checkbox"/>
11S.38.10	-	Sheet (9).	<input type="checkbox"/>	<input type="checkbox"/>

Christmas and New Year (4 December 2018).

This generic sheet had a green background with a Father Christmas theme. The sheet generated eight different stamps:

35s.(A): Hibiscus plus snowman.

35s.(B): Hibiscus plus Father Christmas.

35s.(C): Durian plus legs.

35s.(D): Durian plus snowman and penguins.

65s.(A): Buckle plus snowman and penguins.

65s.(B): Buckle plus legs.

65s.(C): Spiral plus Father Christmas.

65s.(D): Spiral plus snowman.

Technical details were unchanged from the original issue



No.	S.G.	I.S.C.	Mint	Used
11S.39.1	-	35s.(A).	<input type="checkbox"/>	<input type="checkbox"/>
11S.39.2	-	35s.(B).	<input type="checkbox"/>	<input type="checkbox"/>
11S.39.3	-	35s.(C).	<input type="checkbox"/>	<input type="checkbox"/>
11S.39.4	-	35s.(D).	<input type="checkbox"/>	<input type="checkbox"/>
11S.39.5	-	65s.(A).	<input type="checkbox"/>	<input type="checkbox"/>
11S.39.6	-	65s.(B).	<input type="checkbox"/>	<input type="checkbox"/>
11S.39.7	-	65s.(C).	<input type="checkbox"/>	<input type="checkbox"/>
11S.39.8	-	65s.(D).	<input type="checkbox"/>	<input type="checkbox"/>
11S.39.9	-	Se-tenant block of eight (1-8).	<input type="checkbox"/>	<input type="checkbox"/>
11S.39.10	-	Sheet (9).	<input type="checkbox"/>	<input type="checkbox"/>

12 December 2018.**2011 Setemku - Mickey Mouse 90th Birthday.**

Disney commissioned two Setemku sheets with a set of four postcards and four first day covers. They were sold in folders for RM90 (first day covers and sheets) and RM10 (postcards). Further details are not available. Number 11S.40.x has been assigned to this issue.

Chinese New Year (18 January 2019).

This generic sheet had a red background with a flowers theme. The sheet generated eight different stamps:

35s.(A): Hibiscus plus lion.

35s.(B): Hibiscus plus family at table.

35s.(C): Durian plus priest.

35s.(D): Durian plus children.

65s.(A): Buckle plus children.

65s.(B): Buckle plus priest.

65s.(C): Spiral plus family at table.

65s.(D): Spiral plus lion.

Technical details were unchanged from the original issue



No.	S.G.	I.S.C.	Mint	Used
11S.41.1	-	35s.(A).	<input type="checkbox"/>	<input type="checkbox"/>
11S.41.2	-	35s.(B).	<input type="checkbox"/>	<input type="checkbox"/>
11S.41.3	-	35s.(C).	<input type="checkbox"/>	<input type="checkbox"/>
11S.41.4	-	35s.(D).	<input type="checkbox"/>	<input type="checkbox"/>

No.	S.G.	I.S.C.	Mint	Used
11S.41.5	-	65s.(A).	<input type="checkbox"/>	<input type="checkbox"/>
11S.41.6	-	65s.(B).	<input type="checkbox"/>	<input type="checkbox"/>
11S.41.7	-	65s.(C).	<input type="checkbox"/>	<input type="checkbox"/>
11S.41.8	-	65s.(D).	<input type="checkbox"/>	<input type="checkbox"/>
11S.41.9	-	Se-tenant block of eight (1-8).	<input type="checkbox"/>	<input type="checkbox"/>
11S.415.10	-	Sheet (9).	<input type="checkbox"/>	<input type="checkbox"/>

Valentine’s Day (30 January 2019).

This generic sheet had a red background with a Valentine’s Day theme. The sheet generated eight different stamps:

- 35s.(A): Hibiscus plus LOVE.
- 35s.(B): Hibiscus plus ring of flowers.
- 35s.(C): Durian plus ring of flowers.
- 35s.(D): Durian plus LOVE.
- 65s.(A): Buckle plus heart.
- 65s.(B): Buckle plus text.
- 65s.(C): Spiral plus text.
- 65s.(D): Spiral plus heart.

Technical details were unchanged from the original issue



No.	S.G.	I.S.C.	Mint	Used
11S.42.1	-	35s.(A).	<input type="checkbox"/>	<input type="checkbox"/>
11S.42.2	-	35s.(B).	<input type="checkbox"/>	<input type="checkbox"/>
11S.42.3	-	35s.(C).	<input type="checkbox"/>	<input type="checkbox"/>
11S.42.4	-	35s.(D).	<input type="checkbox"/>	<input type="checkbox"/>
11S.42.5	-	65s.(A).	<input type="checkbox"/>	<input type="checkbox"/>
11S.42.6	-	65s.(B).	<input type="checkbox"/>	<input type="checkbox"/>
11S.42.7	-	65s.(C).	<input type="checkbox"/>	<input type="checkbox"/>
11S.42.8	-	65s.(D).	<input type="checkbox"/>	<input type="checkbox"/>
11S.42.9	-	Se-tenant block of eight (1-8).	<input type="checkbox"/>	<input type="checkbox"/>
11S.42.10	-	Sheet (9).	<input type="checkbox"/>	<input type="checkbox"/>

It is very likely that other issues in this series have gone unrecorded, as information on such issues was not sent to account holders.

5 November 2012.

Setemku (IV).



Left: “Corporate” designs from generic sheet.

Right: "Individual designs" from generic sheet.



The third series of Setemku (MyStamp) issues for Malaysia was launched with generic sheets. Designed by Reign Associates, this issue comprised a generic se-tenant and four personalised single-design sheets for "Corporate" use and the same for "Individual" use.

Counter sheets:

The stamps appeared in two forms. The 50mm x 30mm stamps on sheets for personalisation were printed at the left but blank at the right so that the personal image could be incorporated. Each design appeared on a separate sheet of 10 (2 x 5), sold for RM19. On the generic sheets of 8 stamps (2 x 4), the common design at the left was extended to fill the whole stamp and all the designs appeared on composite sheets, one for each group of four designs. The sequence of designs in the upper and lower halves of the sheet was reversed, so that the designs also formed vertical strips of four. 500,000 of each generic sheet stamp design were printed. The stamps showed:

"Corporate" sheets:

- 60s.(A): Flora & Fauna (Rafflesia and Rajah Brooke's Birdwing);
- 60s.(B): Flag (Malaysian flag flying over hibiscus flowers);
- 60s.(C): Batik (floral design);
- 60s.(D): Skyline (Petronas Twin Towers and other Kuala Lumpur buildings);

"Individual" sheets:

- 60s.(E): Flag (Hibiscus with Malaysian flag seen through a circular lens) (Pos Malaysia design no. SK008);
- 60s.(F): Celebration (balloons, present and fireworks) (SK007);
- 60s.(G): Yours sincerely (orchids) (SK010);
- 60s.(H): Greetings (hearts and ribbons) (SK009).

They were printed by Percetakan Keselamatan Nasional using standard four-colour off-set lithography. Sheet markings on the generic sheets were the issue title in the top margin, 1A (x4) to left of R1 and right of R4/2, colour dots (x4) to right of R1/2 and left of R4/1, Pos emblem below left column on Individual sheets or right column on Corporate sheets. The phosphor-coated paper gave a greenish-white fluorescent reaction and a yellow-green after-glow under ultra-violet light. It had watermark Multiple SPM sideways reading down. The comb perforations measured 13.7 x 13.4.

First day facilities:

There was no presentation pack or folder.

Separate first day covers for each group of designs were sold at 50s. and featured elements of the respective designs.

The special first day postmark included the butterfly and Petronas Twin Towers.

No.	S.G.	I.S.C.		Mint	Used
12S.1.1	1917	1557	60s.(A) (Generic).	<input type="checkbox"/>	<input type="checkbox"/>
12S.1.2	-	-	- (Personalised).	<input type="checkbox"/>	<input type="checkbox"/>
12S.1.3	1918	1558	60s.(B) (Generic).	<input type="checkbox"/>	<input type="checkbox"/>
12S.1.4	-	-	- (Personalised).	<input type="checkbox"/>	<input type="checkbox"/>
12S.1.5	1919	1559	60s.(C) (Generic).	<input type="checkbox"/>	<input type="checkbox"/>
12S.1.6	-	-	- (Personalised).	<input type="checkbox"/>	<input type="checkbox"/>
12S.1.7	1920	1560	60s.(D) (Generic).	<input type="checkbox"/>	<input type="checkbox"/>
12S.1.8	-	-	- (Personalised).	<input type="checkbox"/>	<input type="checkbox"/>
12S.1.9	1917a	-	Block of four (1,3,5,7).	<input type="checkbox"/>	<input type="checkbox"/>
12S.1.10	1913	1553	60s.(E) (Generic).	<input type="checkbox"/>	<input type="checkbox"/>
12S.1.11	-	-	- (Personalised).	<input type="checkbox"/>	<input type="checkbox"/>
12S.1.12	1914	1554	60s.(F) (Generic).	<input type="checkbox"/>	<input type="checkbox"/>
12S.1.13	-	-	- (Personalised).	<input type="checkbox"/>	<input type="checkbox"/>
12S.1.14	1915	1555	60s.(G) (Generic).	<input type="checkbox"/>	<input type="checkbox"/>
12S.1.15	-	-	- (Personalised).	<input type="checkbox"/>	<input type="checkbox"/>
12S.1.16	1916	1556	60s.(H) (Generic).	<input type="checkbox"/>	<input type="checkbox"/>
12S.1.17	-	-	- (Personalised).	<input type="checkbox"/>	<input type="checkbox"/>
12S.1.18	1913a	-	Block of four (10,12,14,16).	<input type="checkbox"/>	<input type="checkbox"/>

No.	S.G.	I.S.C.		Mint	Used
12S.1.19	-	MFDC-455 ²	First day cover (A) (9).	<input type="checkbox"/>	<input type="checkbox"/>
12S.1.20	-	-	- (B) (18).	<input type="checkbox"/>	<input type="checkbox"/>

by June 2014.

Setemku (V).

At an unknown date, one or more of the original series of designs were made available as 60s. values in the same single-unit format as used for the One Malaysia issue.

Generic Sheet - World Scout Bureau (18 June 2014).

A generic sheet of ten 60s.(D) Flag stamps was sold for RM10 to mark this opening (see issue 14.6). Only 500 were produced and they sold out very quickly. The right-hand (label) portion of the stamps had one of two Scout-related designs.

No.	S.G.	I.S.C.		Mint	Used
14S.1.1	-	-	60s.(A). Scout	<input type="checkbox"/>	<input type="checkbox"/>
14S.1.2	-	-	60s.(B). Scout	<input type="checkbox"/>	<input type="checkbox"/>
14S.1.3	-	-	Sheet (five 1, five 2).	<input type="checkbox"/>	<input type="checkbox"/>

Generic Sheet - World Youth Stamp Exhibition (1-6 December 2014):



60s.(D) (Flag) was used as the basis of a second sheet for the World Youth Stamp Exhibition in December 2014, with two label versions based on WYSE miniature sheet C. They were printed by Percetakan Keselamatan Nasional using standard four-colour off-set lithography. The paper had watermark Multiple SPM sideways reading down. The comb perforation measured 14.4.

No.	S.G.	I.S.C.		Mint	Used
14S.2.1	footnote	-	60s.(A).	<input type="checkbox"/>	<input type="checkbox"/>
14S.2.2	-	-	60s.(B).	<input type="checkbox"/>	<input type="checkbox"/>
14S.2.3	-	-	Generic sheet (ten 1-2).	<input type="checkbox"/>	<input type="checkbox"/>

24 March 2017.

Setemku (VI).

A new series of designs was released for personalisation with three portrait designs and one landscape design as follows:

Portrait format: Design 1: Illusion (Wavy lines design);
 Design 2: Kids World ("Lots of kids' stuff" design);
 Design 3: Skyscraper (KL Tower and PETRONAS Twin Towers design);
 Landscape format: Design 4: Orchid.

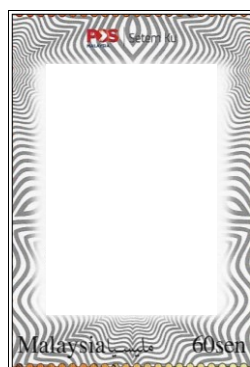

Design 1

[Illustration not available]

Design 2



Design 3

[Illustration not available]

Design 4

Designs 1 and 2 had the same sheet layout as Design 3 below. In some later issues in this series, the border pattern was omitted entirely to allow the image to extend to the full dimensions of the stamp

The Design 3 stamp was 36mm x 51mm with pre-printed text at top and bottom and an illustration of flowers and the Petronas Twin Towers at the left, leaving a large empty space for a portrait-format illustration.

They were printed, possibly by Pos Malaysia, using standard four-colour lithography or digital printing in sheets of 10 (4 x 4 with positions R2-3/1-2 occupied by a blank area for a large image). Sheet markings (portrait format) were Pos emblem and “Setemku” above R1/1, colour dots (x4) to left of R1/1 and right of R4/4, 1A (x4) to right of R1/4 and left of R4/1, “Pos Malaysia Berhad (229990-M) | www.pos.com.my | 1 300 300 300” below R4/1-3. The paper used varied from issue to issue. The sheets were harrow perforated 14.5.

Landscape-format Design 4 had the text at the bottom and orchid at the right, with the stamps arranged down the sides and across the bottom of the sheet.

Number 17S.1.x has been assigned to this issue.

10 July 2018.

Tun Dr. Mahathir.

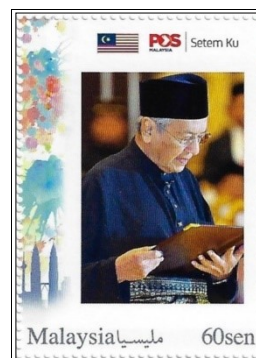
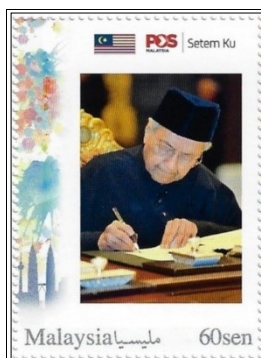

To mark the 93rd Birthday of Tun Dr. Mahathir, the newly re-elected Prime Minister, Pos Malaysia used Setemku (VI) Design 3 to produce a pack containing three sheetlets, which was sold in a folder at RM93. The sheet used two stamp designs of Tun Dr Mahathir in formal dress that alternated around the sheet. Design A showed him writing and B reading. The large photographs showed him with his wife, Tun Dr. Siti Hasmah. The photographs were credited to Norman Goh, Alexio Yeoh, Tara Sosrowardoya and Bernama. 100,000 were printed of each sheet design.

The unwatermarked paper gave a low yellow-green fluorescent reaction under UV, but each stamp was overprinted with a vertical yellow-green phosphor band which fluoresced strongly and gave an afterglow under UV.



Sheet A



Sheet B



Sheet C

No.	S.G.	I.S.C.		Mint	Used
17S.2.1	-	-	60s.(A).	<input type="checkbox"/>	<input type="checkbox"/>
17S.2.2	-	-	60s.(B).	<input type="checkbox"/>	<input type="checkbox"/>
17S.2.3	-	-	Generic sheet A (five 1-2).	<input type="checkbox"/>	<input type="checkbox"/>
17S.2.4	-	-	Generic sheet B (five 1-2).	<input type="checkbox"/>	<input type="checkbox"/>
17S.2.5	-	-	Generic sheet C (five 1-2).	<input type="checkbox"/>	<input type="checkbox"/>

3 July 2019.

Setemku - Marvel 80th Anniversary.

This issue marked the 80th Anniversary of Marvel Comics and features characters from the “Marvel Avengers” universe. The folder contained three Setemku sheets, two unstamped postcards and two pre-serviced first day covers. In addition, two process sheets were produced to make-up the first day covers.

Sheet A:

This 148mm x 210mm sheet showed an assembly of Avengers characters and contained a single “Illusion” design stamp bearing the event emblem (60s.(A)). It was printed by five-colour off-set lithography (standard plus silver). The phosphor-coated paper gave a greenish-white fluorescence and yellow-green afterglow under ultra-violet light. The sheet was imperforate.



Sheet B:

This 148mm x 210mm sheet contained five “Illusion” design stamps bearing images of leading Marvel characters: (top to bottom)

- 60s.(B): Thor;
- 60s.(C): Iron Man;
- 60s.(D): Captain America;
- 60s.(E): Thanos;
- 60s.(F): The Incredible Hulk.

It was printed by five-colour off-set lithography (standard plus silver). The phosphor-coated paper gave a greenish-white fluorescence and yellow-green afterglow under ultra-violet light. The sheet was Harrow perforated 14.6.

**Sheet C:**

This 148mm x 210mm sheet contained five more “Illusion” design stamps bearing images of leading Marvel characters: (top to bottom)

- 60s.(G): Loki;
- 60s.(H): Spiderman;
- 60s.(I): Black Panther;
- 60s.(J): Doctor Strange;
- 60s.(K): Black Widow.

It was printed by five-colour off-set lithography (standard plus silver). The phosphor-coated paper gave a greenish-white fluorescence and yellow-green afterglow under ultra-violet light. The sheet was Harrow perforated 14.6.

**Process sheets:**

The stamps from sheets A and B were also printed as se-tenant strips of five stamps (D-B-C-E-F, H-G-I-K-J) in one or two process sheets in order to assist the production of pre-serviced first day covers.

First day facilities:

Two similar first day covers were produced with the same overall design. That used for Sheet B had a white background and a red flap. That use for sheet C had a grey background and white flap.

The special first day postmark showed the Marvel Comics emblem.

Unstamped Postcard A:

This 200mm x 101mm postcard with unusual rounded end featured Iron Man.



Unstamped Postcard B:

This 200mm x 101mm postcard with unusual rounded end featured Spiderman. The back was the same as used for postcard A.



No.	S.G.	I.S.C.		Mint	Used
17S.3.1	-	-	60s.(A).	<input type="checkbox"/>	<input type="checkbox"/>
17S.3.2	-	-	60s.(B).	<input type="checkbox"/>	<input type="checkbox"/>
17S.3.3	-	-	60s.(C).	<input type="checkbox"/>	<input type="checkbox"/>
17S.3.4	-	-	60s.(D).	<input type="checkbox"/>	<input type="checkbox"/>
17S.3.5	-	-	60s.(E).	<input type="checkbox"/>	<input type="checkbox"/>
17S.3.6	-	-	60s.(F).	<input type="checkbox"/>	<input type="checkbox"/>
17S.3.7	-	-	60s.(G).	<input type="checkbox"/>	<input type="checkbox"/>
17S.3.8	-	-	60s.(H).	<input type="checkbox"/>	<input type="checkbox"/>
17S.3.9	-	-	60s.(I).	<input type="checkbox"/>	<input type="checkbox"/>
17S.3.10	-	-	60s.(J).	<input type="checkbox"/>	<input type="checkbox"/>
17S.3.11	-	-	60s.(K).	<input type="checkbox"/>	<input type="checkbox"/>
17S.3.12	-	-	Se-tenant strip (A) (4,2,3,5-6) (from process sheet).	-	<input type="checkbox"/>
17S.3.13	-	-	- (B) (8,7,9,11,10) (from process sheet).	-	<input type="checkbox"/>
17S.3.14	-	-	First day cover (A) (12).	-	<input type="checkbox"/>
17S.3.15	-	-	- (B) (13).	-	<input type="checkbox"/>
17S.3.16	-	-	Generic sheet A (1).	<input type="checkbox"/>	<input type="checkbox"/>
17S.3.17	-	-	Generic sheet B (2-6).	<input type="checkbox"/>	<input type="checkbox"/>
17S.3.18	-	-	Generic sheet C (7-11).	<input type="checkbox"/>	<input type="checkbox"/>
17S.3.19	-	-	Unstamped postcard (A).	<input type="checkbox"/>	<input type="checkbox"/>
17S.3.20	-	-	- (B).	<input type="checkbox"/>	<input type="checkbox"/>

November 2019.

Setemku - Ejen Ali.

This issue used the Illusion design sheet to promote a Malaysia animated film “Ejen Ali - The Movie” released on 28 November 2019. The pack contained the Setemku sheet, an unstamped postcard and an unstamped envelope. It was sold at RM35.

Setemku sheet:

The ten 60s. stamps showed:

60s.(A): Ejen Ali (Agent Ali) (R1/1);

60s.(B): Ejen Alicia (R1/2);

60s.(C): Ejen Comot (R1/3);

60s.(D): Ejen Bakar (R1/4);

60s.(E): Ejen Rizwan (R2/4);

60s.(F): Ejen Fit (R3/4);

60s.(G): Pengganas (R4/1);

60s.(H): Niki (R4/2);

60s.(I): General Rama & Kawan-Kawan (R4/3);

60s.(J): Ejen Bobby (R4/4).

They were printed by an unknown printer using five-colour offset lithography (standard plus silver). Sheet markings were Pos Setemku emblem above R1/1, colour dots (x5) to left of R1/1 and right of R4/4, 1A (x5) to right of R1/4 and left of R4/1, Pos contact details below R4/1-3. The phosphor-coated paper gave a greenish-white fluorescence and yellow-green afterglow under ultra-violet light. The Harrow perforations measured 14.6.

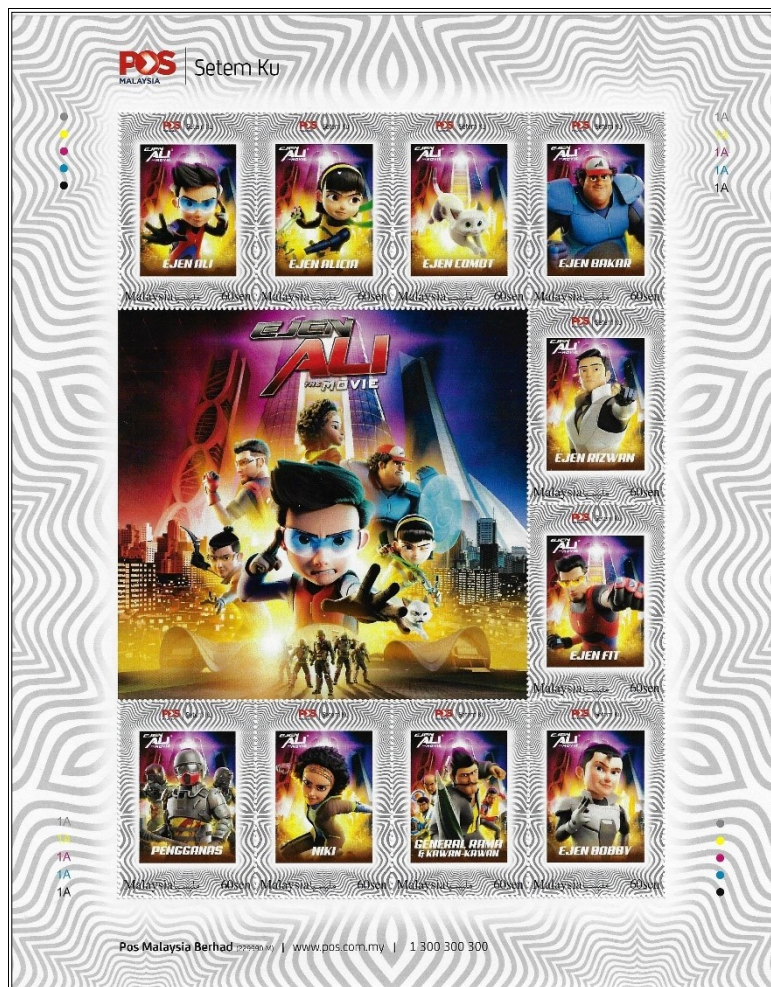
**Unstamped postcard:**

The 148mm x 105mm postcard was based on the film poster.

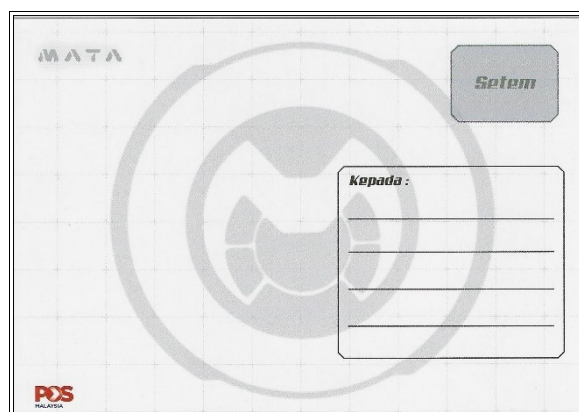

Unstamped envelope:

The 190mm x 110mm envelope was based on the Ejen Ali stamp image.

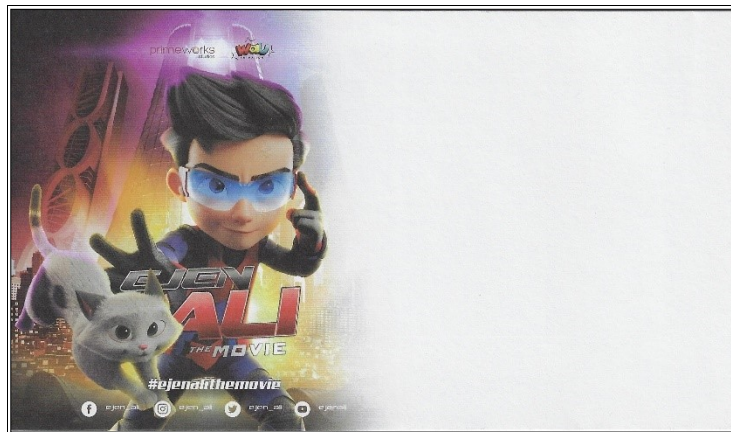

No.	S.G.	I.S.C.		Mint	Used
17S.4.1	-	-	60s.(A).	<input type="checkbox"/>	<input type="checkbox"/>
17S.4.2	-	-	60s.(B).	<input type="checkbox"/>	<input type="checkbox"/>
17S.4.3	-	-	60s.(C).	<input type="checkbox"/>	<input type="checkbox"/>
17S.4.4	-	-	60s.(D).	<input type="checkbox"/>	<input type="checkbox"/>
17S.4.5	-	-	60s.(E).	<input type="checkbox"/>	<input type="checkbox"/>
17S.4.6	-	-	60s.(F).	<input type="checkbox"/>	<input type="checkbox"/>
17S.4.7	-	-	60s.(G).	<input type="checkbox"/>	<input type="checkbox"/>
17S.4.8	-	-	60s.(H).	<input type="checkbox"/>	<input type="checkbox"/>
17S.4.9	-	-	60s.(I).	<input type="checkbox"/>	<input type="checkbox"/>
17S.4.10	-	-	60s.(J).	<input type="checkbox"/>	<input type="checkbox"/>
17S.4.11	-	-	Generic sheet (1-10).	<input type="checkbox"/>	<input type="checkbox"/>
17S.4.12	-	-	Unstamped postcard.	<input type="checkbox"/>	<input type="checkbox"/>
17S.4.13	-	-	Unstamped envelope.	<input type="checkbox"/>	<input type="checkbox"/>

13 November 2019.**Setemku - Batman 80th Anniversary.**

This issue marked the 80th Anniversary of DC Comics' Batman character and features images from comics over that period. There were two packs. A pack containing a miniature sheet in a card folder and envelope was sold for RM10. The RM120 pack was a folder containing three Setemku sheets, two unstamped postcards and three pre-serviced first day covers. In addition, two process sheets were produced to make-up the first day covers.

Miniature sheet:

This 140mm x 80mm sheet contained three 80s. stamps showing Batman in different styles of animation:

80s.(A): Early (yellow background);

80s.(B): Mid-period (orange background);

80s.(C): Recent (dark background).

Unlike previous issues in this Setemku series, the border pattern was omitted to allow the stamp design to extend to the full dimensions of the stamp. The phosphor-coated paper gave a greenish-white fluorescence and yellow-green afterglow under ultra-violet light. The sheet was Harrow perforated 14.6.

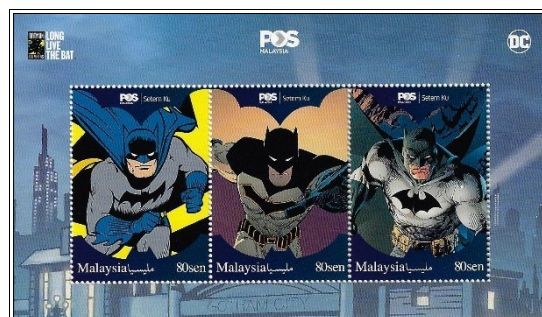
**Tear-off postcard:**

The cover of the folder in which the miniature sheet was sold was perforated at the hinge and designed to be torn-off and used as a postcard. It had seven scenes and the oval Batman emblem.

Generic Sheet A:

This 176mm x 249mm sheet showed a composite of Batman images making up the head profile and contained a single “Illusion” design stamp bearing the event emblem applied by hot-stamped plastic foil (80s.(D)). It was printed by five colour off-set lithography (standard plus silver). The phosphor-coated paper gave a greenish-white fluorescence and yellow-green afterglow under ultra-violet light. The sheet was Harrow perforated 14.6.

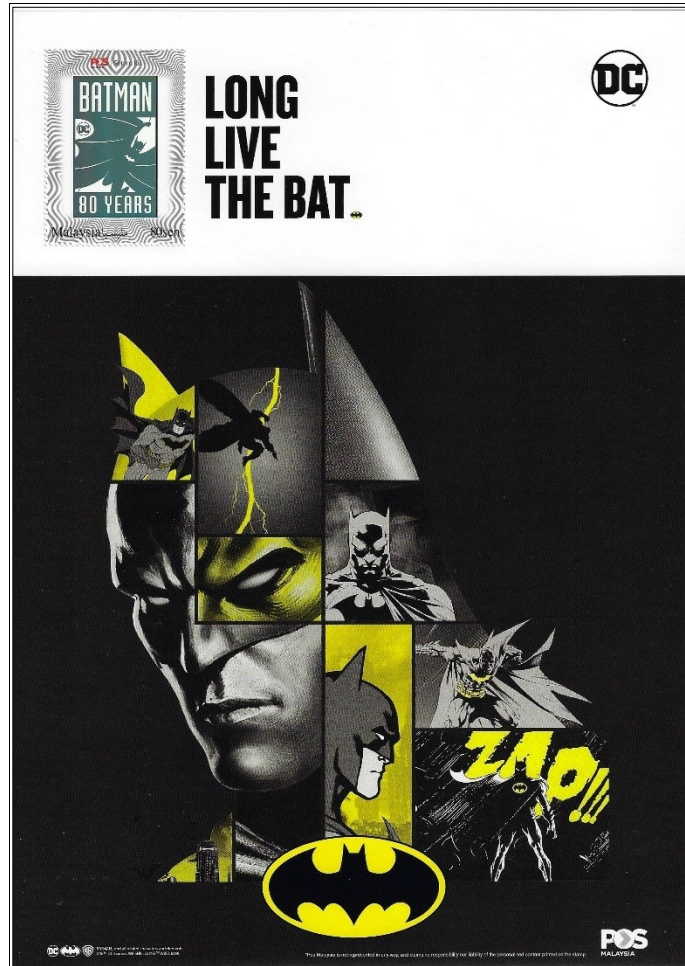
**Generic Sheet B:**

This 176mm x 249mm sheet contained five frameless stamps bearing images taken from various Batman comics: (top to bottom)

80s.(E): The Case of the Chemical Syndicate (1939);

80s.(F): The Joker's Five-Way Revenge (1973);

80s.(G): The Rainbow Batman (1957);

80s.(H): Robin Dies At Dawn (1963);

80s.(I): At Dawn Dies Mary McGuffin! (1972).

It was printed by off-set lithography. The phosphor-coated paper gave a greenish-white fluorescence and yellow-green afterglow under ultra-violet light. The sheet was Harrow perforated 14.6.



Generic Sheet C:

This 176mm x 249mm sheet contained five frameless stamps bearing images taken from various Batman comics: (top to bottom)

80s.(J): The Dark Knight returns (1986);

80s.(K): The Broken Bat (1993);

80s.(L): New World (2016);

80s.(M): Dark Nights: Metal (2017);

80s.(N): Detective Comics: 80 Years of Batman (2019).

It was printed by off-set lithography. The phosphor-coated paper gave a greenish-white fluorescence and yellow-green afterglow under ultra-violet light. The sheet was Harrow perforated 14.6.

**Process sheets:**

The stamps from sheets B and C were also printed as se-tenant strips of five stamps (E-F-G-H-I, J-K-L-M-N) in one or two process sheets in order to assist the production of pre-serviced first day covers.

First day facilities:

Three different first day covers were produced with the same overall design. That used for Sheet A had a full size batman image, while the other two had smaller images to avoid being covered by the stamps.

The special first day postmark showed the Batman oval emblem.

Unstamped Postcard A:

This 149mm x 105mm postcard featured Gotham City in a bat shape.

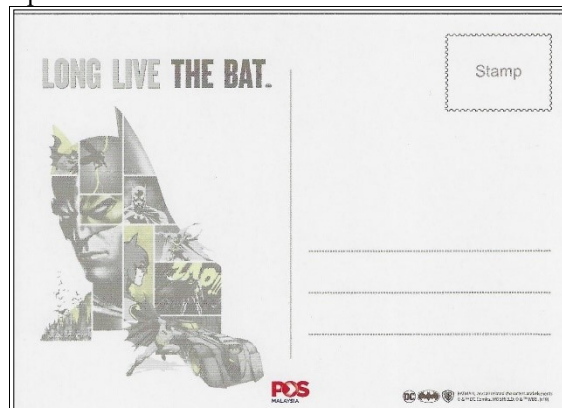
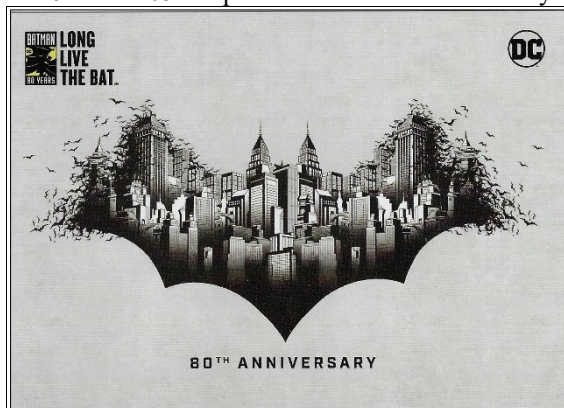
**Unstamped Postcard B:**

This 149mm x 105mm postcard featured Spiderman. images in the Batman emblem shape.

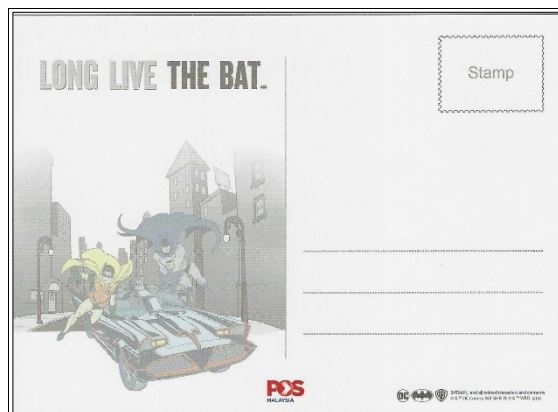
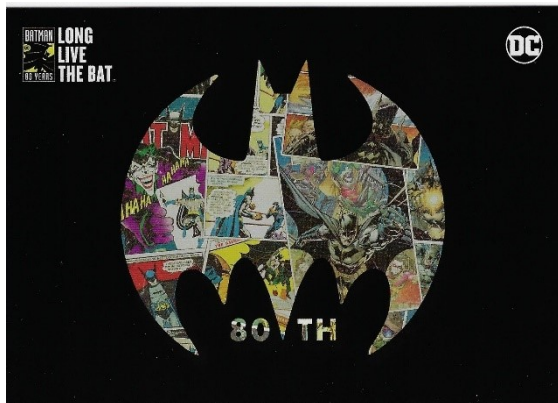

No.	S.G.	I.S.C.		Mint	Used
17S.5.1	-	-	80s.(A).	<input type="checkbox"/>	<input type="checkbox"/>
17S.5.2	-	-	80s.(B).	<input type="checkbox"/>	<input type="checkbox"/>
17S.5.3	-	-	80s.(C).	<input type="checkbox"/>	<input type="checkbox"/>
17S.5.4	-	-	80s.(D).	<input type="checkbox"/>	<input type="checkbox"/>
17S.5.5	-	-	80s.(E).	<input type="checkbox"/>	<input type="checkbox"/>
17S.5.6	-	-	80s.(F).	<input type="checkbox"/>	<input type="checkbox"/>
17S.5.7	-	-	80s.(G).	<input type="checkbox"/>	<input type="checkbox"/>
17S.5.8	-	-	80s.(H).	<input type="checkbox"/>	<input type="checkbox"/>
17S.5.9	-	-	80s.(I).	<input type="checkbox"/>	<input type="checkbox"/>
17S.5.10	-	-	80s.(J).	<input type="checkbox"/>	<input type="checkbox"/>
17S.5.11	-	-	80s.(K).	<input type="checkbox"/>	<input type="checkbox"/>
17S.5.12	-	-	80s.(L).	<input type="checkbox"/>	<input type="checkbox"/>
17S.5.13	-	-	80s.(M).	<input type="checkbox"/>	<input type="checkbox"/>
17S.5.14	-	-	80s.(N).	<input type="checkbox"/>	<input type="checkbox"/>
17S.5.15	-	-	Se-tenant strip (A) (5-9) (from process sheet).	-	<input type="checkbox"/>
17S.5.16	-	-	- (B) (10-14) (from process sheet).	-	<input type="checkbox"/>
17S.5.17	-	-	Miniature sheet (1-3).	<input type="checkbox"/>	<input type="checkbox"/>
17S.5.19	-	-	Generic sheet A (4).	<input type="checkbox"/>	<input type="checkbox"/>
17S.5.19	-	-	Generic sheet B (5-9).	<input type="checkbox"/>	<input type="checkbox"/>
17S.5.20	-	-	Generic sheet C (10-14).	<input type="checkbox"/>	<input type="checkbox"/>
17S.5.21	-	-	First day cover (A) (4).	<input type="checkbox"/>	<input type="checkbox"/>
17S.5.22	-	-	- (B) (16).	<input type="checkbox"/>	<input type="checkbox"/>
17S.5.23	-	-	- (C) (16).	<input type="checkbox"/>	<input type="checkbox"/>
17S.5.24	-	-	Tear-off postcard.	<input type="checkbox"/>	<input type="checkbox"/>
17S.5.25	-	-	Unstamped postcard (A).	<input type="checkbox"/>	<input type="checkbox"/>
17S.5.26	-	-	- (B).	<input type="checkbox"/>	<input type="checkbox"/>

18 December 2019.

Setemku - Star Wars IX- The Rise of Skywalker.

This issue revealed the ultimate Setemku option, eliminating even a vestigial border design. The Setemku emblem was retained at the top of each stamp, with Malaysia and the value at the bottom. The stamps were issued in two packs released to coincide with the launch of the ninth and last film in the main Star Wars saga.

Pack A: Miniature sheet:

Sold in a card folder and envelope for RM10, this 140mm x 80mm miniature sheet contained three 36mm x 51mm 90s. stamps showing:

90s.(A): Robot D-O BB-8;

90s.(B): Robot R2-D2;

90s.(C): Robot C-3PO.

They were printed by an unknown printed using offset-lithography on phosphor-coated paper that gave a greenish-white fluorescence and yellow-green afterglow under ultra-violet light. It was perforated 14.6.



Pack B: Folder set:

This folder was sold at RM120, containing three 175mm x 249mm sheetlets, three first day covers, two unstamped postcards and a rudimentary kit to make a model T-70 X-Wing Starfighter.

Sheetlet A "The First Order" contained five 36mm

x 51mm 90s. stamps:

- 90s.(D): Kylo Ren;
- 90s.(E): Sith Tie Fighter;
- 90s.(F): Knights of Ren;
- 90s.(G): Sith Troopers;
- 90s.(H): Snowtrooper.

The paper and perforation were as for the miniature sheet.

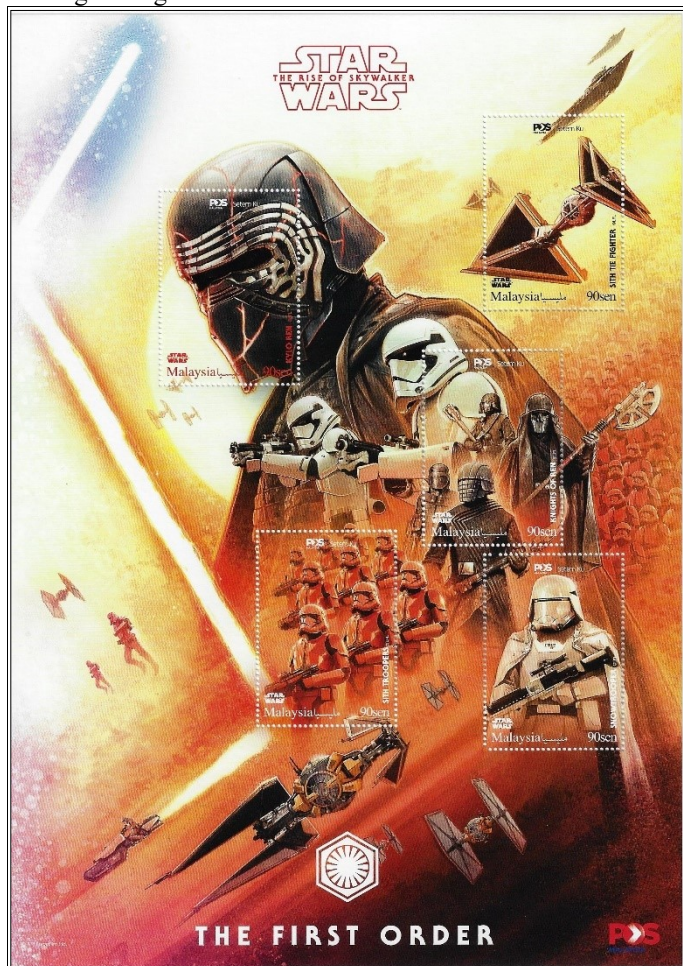

Sheetlet B “The Resistance” contained five 36mm x 51mm 90s. stamps:

- 90s.(I): Millennium Falcon;
- 90s.(J): Rey (played by Daisy Ridley);
- 90s.(K): Lando (Billy Lee Williams), Chewbacca (Joonas Suotamo), Jannah (Naomi Ackie);
- 90s.(L): C-3PO, R2-D2;
- 90s.(M): Poe’s X-Wing Starfighter.

The paper and perforation were as for the miniature sheet.



Sheetlet C was based on the film poster depicting a battle between the two sides and contained one 75mm x 60mm 90s. stamp:

- 90s.(N): The last battle.

The paper was as for the miniature sheet. The perforation was 14.4 x 14.1.



Unstamped postcards:
129mm x 180mm postcard A showed an X-Wing Starfighter.

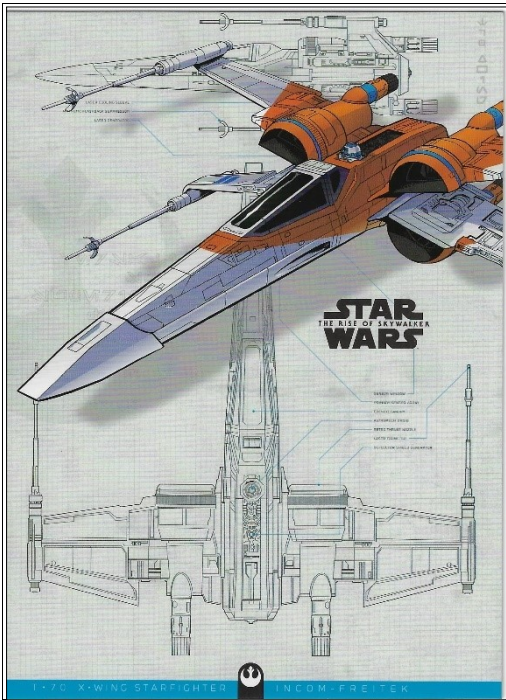
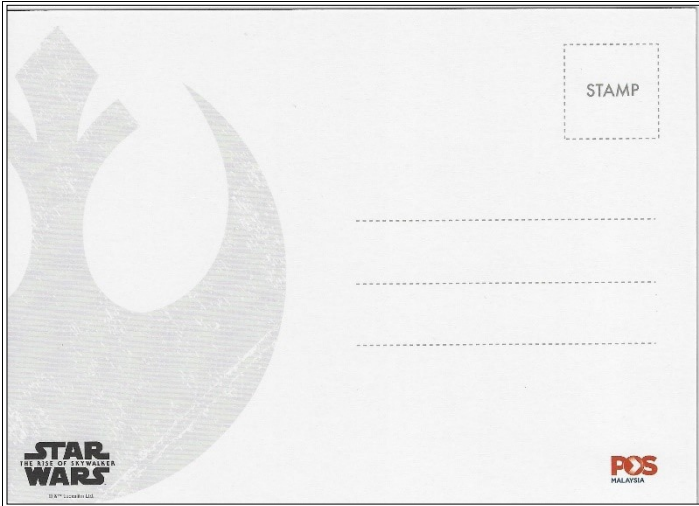

129mm x 180mm postcard B showed a Tie Fighter.

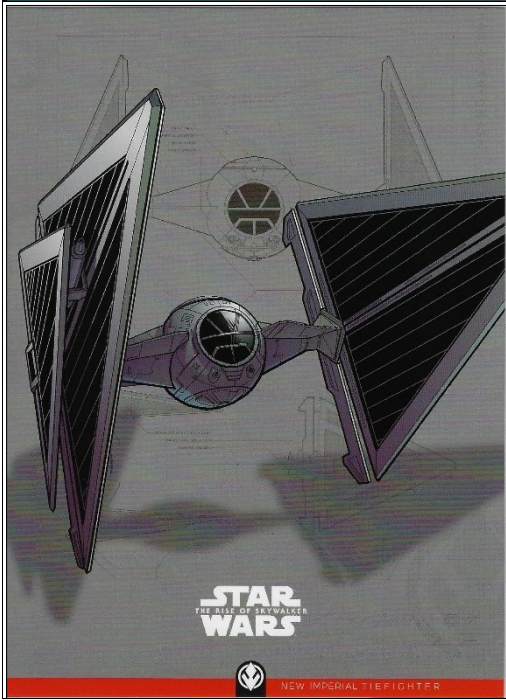

Process sheets:
Two process sheets were used to make-up pre-serviced first day covers included in the pack. One contained horizontal se-tenant strips of five stamps from sheetlet A and the other the five from sheetlet B. There may have been a third containing the stamp from sheet C.

First day facilities:
There were three first day covers: Design A showed a New Imperial Tie-Fighter and was used for stamps from Sheetlet A (D-G-F-H-E). Design B showed a T-70 X-Wing Starfighter and was used for stamps from Sheetlet B (J-K-I-L-M). Design C Showed Rey fighting a First Order warrior and was entitled “May The Force Be With You”. It was used for the stamp from sheetlet C.

The first day postmark showed the film title.

No.	S.G.	I.S.C.		Mint	Used
17S.6.1	-	-	90s.(A).	<input type="checkbox"/>	<input type="checkbox"/>
17S.6.2	-	-	90s.(B).	<input type="checkbox"/>	<input type="checkbox"/>
17S.6.3	-	-	90s.(C).	<input type="checkbox"/>	<input type="checkbox"/>
17S.6.4	-	-	90s.(D).	<input type="checkbox"/>	<input type="checkbox"/>
17S.6.5	-	-	90s.(E).	<input type="checkbox"/>	<input type="checkbox"/>
17S.6.6	-	-	90s.(F).	<input type="checkbox"/>	<input type="checkbox"/>

No.	S.G.	I.S.C.		Mint	Used
17S.6.7	-	-	90s.(G).	<input type="checkbox"/>	<input type="checkbox"/>
17S.6.8	-	-	90s.(H).	<input type="checkbox"/>	<input type="checkbox"/>
17S.6.9	-	-	90s.(I).	<input type="checkbox"/>	<input type="checkbox"/>
17S.6.10	-	-	90s.(J).	<input type="checkbox"/>	<input type="checkbox"/>
17S.6.11	-	-	90s.(K).	<input type="checkbox"/>	<input type="checkbox"/>
17S.6.12	-	-	90s.(L).	<input type="checkbox"/>	<input type="checkbox"/>
17S.6.13	-	-	90s.(M).	<input type="checkbox"/>	<input type="checkbox"/>
17S.6.14	-	-	90s.(N).	<input type="checkbox"/>	<input type="checkbox"/>
17S.6.15	-	-	Miniature sheet (1-3)	<input type="checkbox"/>	<input type="checkbox"/>
17S.6.16	-	-	Generic sheet A (4-8).	<input type="checkbox"/>	<input type="checkbox"/>
17S.6.17	-	-	- B (9-13).	<input type="checkbox"/>	<input type="checkbox"/>
17S.6.18	-	-	- C (14-18).	<input type="checkbox"/>	<input type="checkbox"/>
17S.6.19	-	-	First day cover A (4-8).	-	<input type="checkbox"/>
17S.6.20	-	-	- B (9-13).	-	<input type="checkbox"/>
17S.6.21	-	-	- C (14-18).	-	<input type="checkbox"/>
17S.6.22	-	-	Postcard A.	<input type="checkbox"/>	<input type="checkbox"/>
17S.6.23	-	-	- B.	<input type="checkbox"/>	<input type="checkbox"/>
17S.6.24	-	-	Se-tenant strip A (D-H, from 19)	-	<input type="checkbox"/>
17S.6.25	-	-	- B (I-M, from 20)	-	<input type="checkbox"/>

3 March 2020.

Setemku - Year of the Rat.

The annual Chinese New Year Setemku sheet has migrated to the 2017 Setemku series.

This issue comprised one Setemku sheet, an unstamped postcard and an unstamped envelope.

Setemku sheet:

The 35mm x 50mm stamps showed Chinese characters in different fonts and colours on Design 1 (Illusion) background stamps:

60s.(A): Shu - Tikus in yellow on red (R1/1);

60c.(B): Fu - Kemakmuran in red on blue (R1/2, R4/1);

60s.(C): Shu - Tikus in blue on green (R1/3, R4/2);

60c.(D): Fu - Kemakmuran in yellow on red (R1/4, R4/3);

60s.(E): Shu - Tikus in red on blue (R2/1);

60c.(F): Fu - Kemakmuran in blue on green (R3/1);

60s.(G): Shu - Tikus in red on blue in box (R4/4).

They were printed in sheets of 10 (4 x 4 including large label) by an unknown printer. Sheet markings were as previously described for this Setemku series. Unlike the Mahathir issue, the unwatermarked, phosphor-coated paper gave a greenish-white fluorescent reaction and a yellow-green after-glow under ultra-violet light. The narrow perforations measured 14.5.

The sheet was sold at RM25 by itself, or in a folder with three matching envelopes and two postcards was sold at RM38.



Unstamped Envelope:

Three were issued with the sheet in the RM38 folder.

**Unstamped Postcard:**

Two were issued with the sheet in the RM38 folder.



No.	S.G.	I.S.C.		Mint	Used
17S.x.1	-	-	60s.(A).	<input type="checkbox"/>	<input type="checkbox"/>
17S.x.2	-	-	60s.(B).	<input type="checkbox"/>	<input type="checkbox"/>
17S.x.3	-	-	60s.(C).	<input type="checkbox"/>	<input type="checkbox"/>
17S.x.4	-	-	60s.(D).	<input type="checkbox"/>	<input type="checkbox"/>
17S.x.5	-	-	60s.(E).	<input type="checkbox"/>	<input type="checkbox"/>
17S.x.6	-	-	60s.(F).	<input type="checkbox"/>	<input type="checkbox"/>
17S.x.7	-	-	60s.(G).	<input type="checkbox"/>	<input type="checkbox"/>
17S.x.8	-	-	Generic sheet D (one 1,5-7, two 2-4).	<input type="checkbox"/>	<input type="checkbox"/>
17S.x.9	-	-	Unstamped postcard.	<input type="checkbox"/>	<input type="checkbox"/>
17S.x.10	-	-	Unstamped envelope,	<input type="checkbox"/>	<input type="checkbox"/>

NOTES

- ¹ Reported by Mr. Alan Teh Leam Seng.
- ² Number refers to pair of covers.